

FIELD GLAZED - OUTSIDE GLAZED

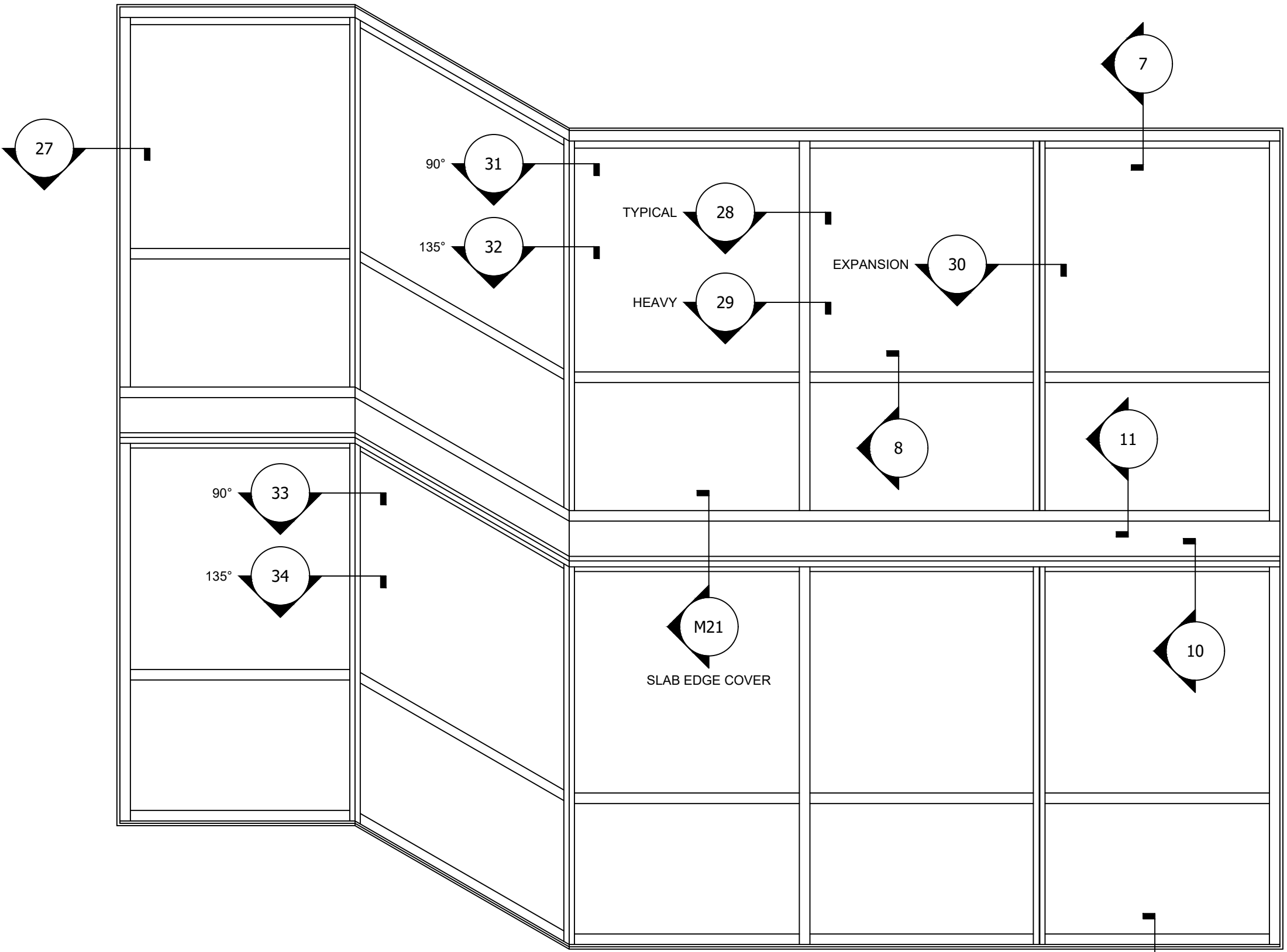

FIELD GLAZED - INSIDE GLAZED

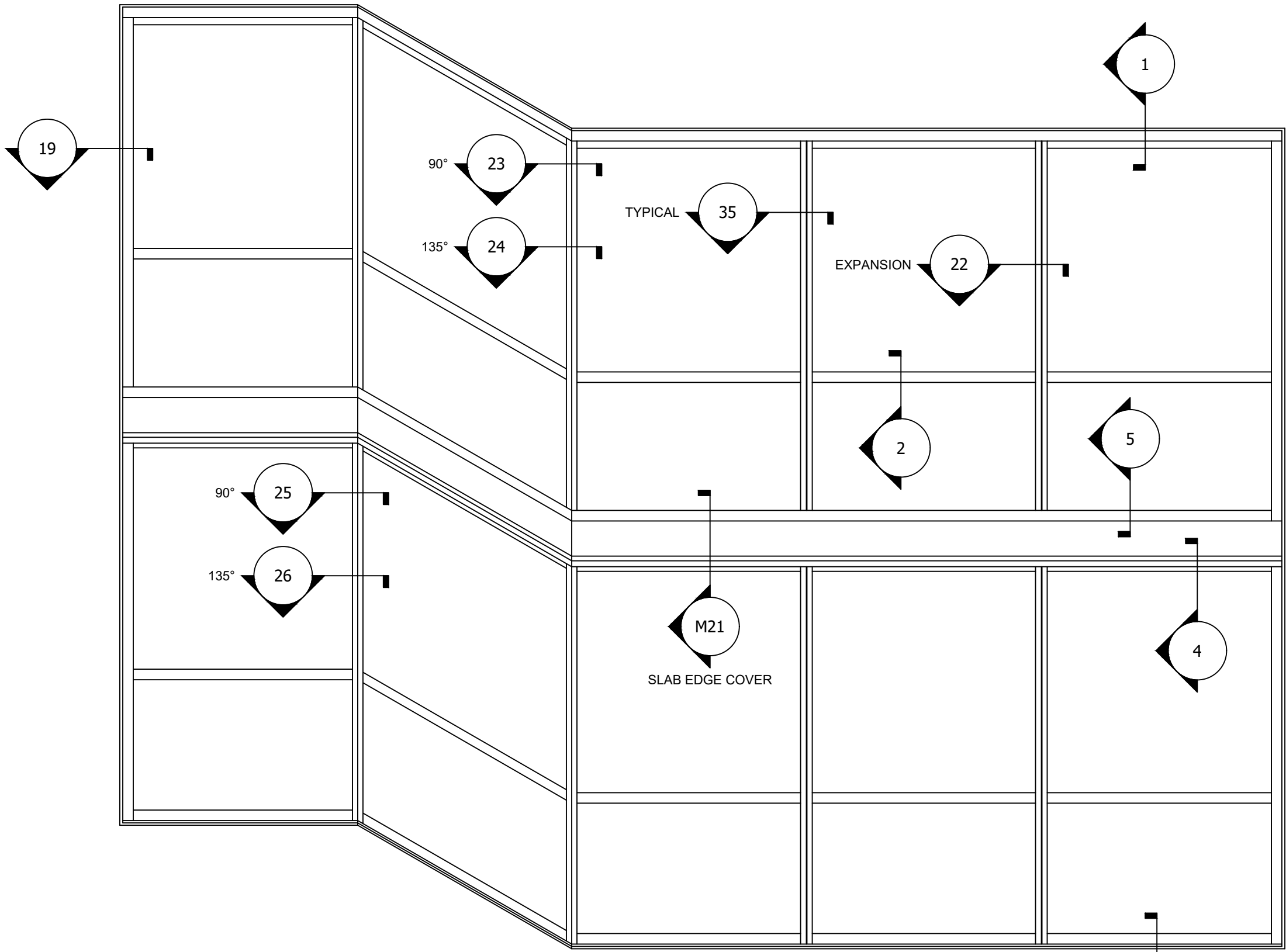

PRE-GLAZED - OUTSIDE GLAZED SYSTEM

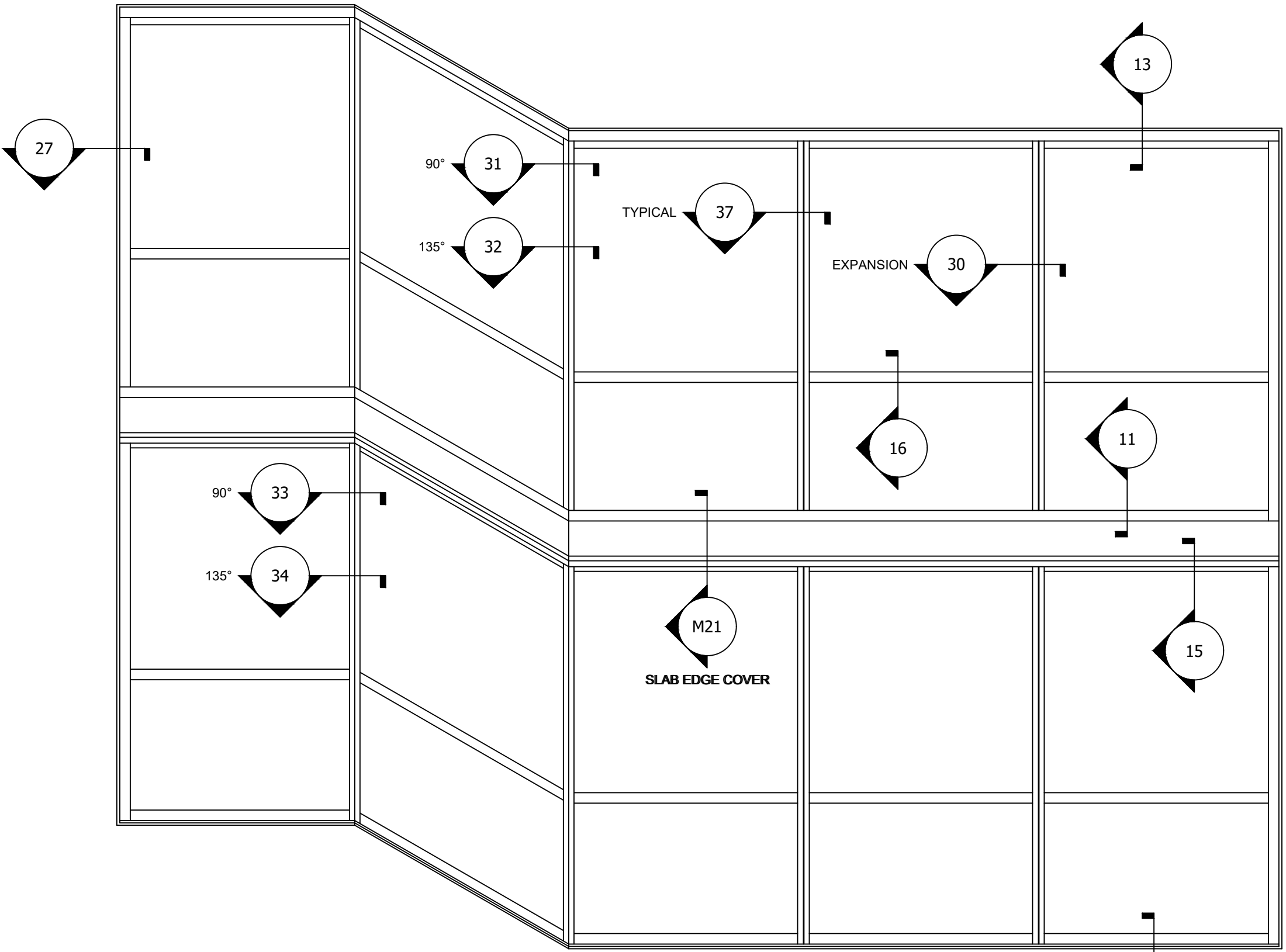

PRE-GLAZED - INSIDE GLAZED SYSTEM

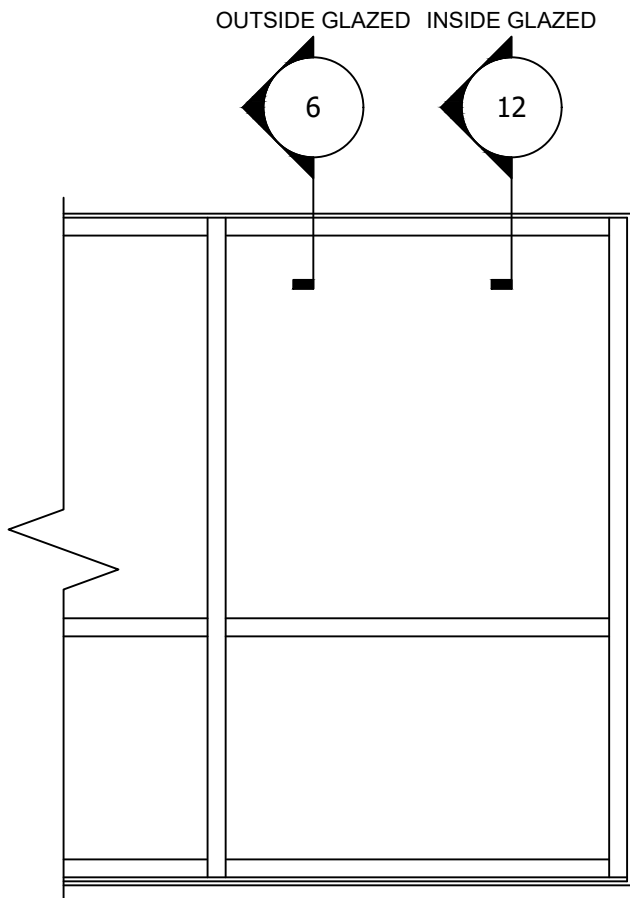

NO HEAD RECEPTOR - FIELD GLAZED

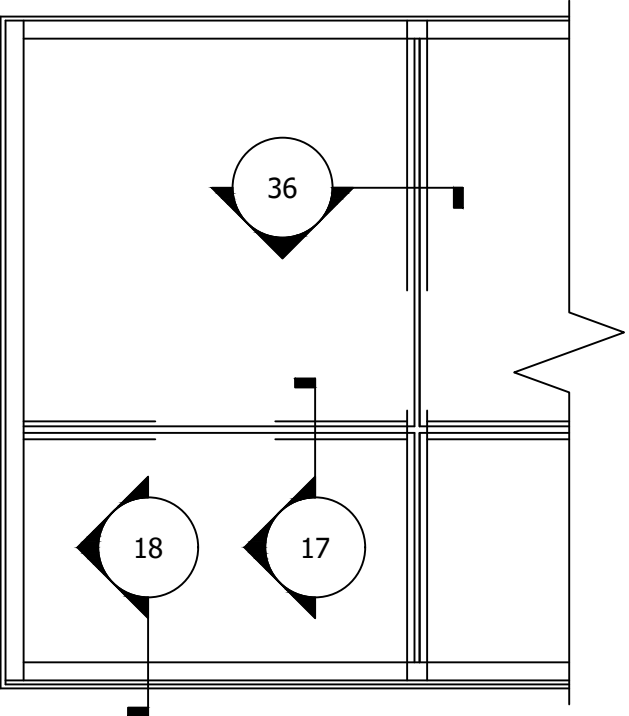

STRUCTURAL SILICONE GLAZED  
NOTE: SSG SYSTEM MUST BE PRE-GLAZED

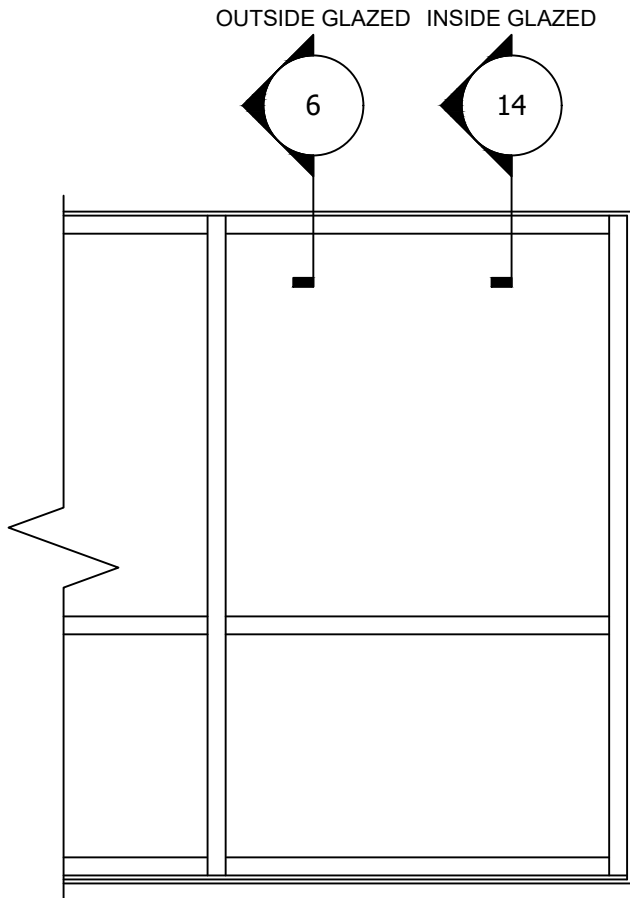

NO HEAD RECEPTOR - PRE-GLAZED

**STRUCTURAL DISCLAIMER:**  
ALL CUSTOMERS WHO IN ANY WAY UTILIZE THIS PRODUCT ARE SOLELY RESPONSIBLE TO CONSULT A STRUCTURAL ENGINEER TO DETERMINE THE SUITABILITY OF THE PRODUCT FOR THE INTENDED USE AND SITE CONDITIONS. ALL INSTALLERS MUST BE QUALIFIED AND HAVE PROFESSIONAL KNOWLEDGE ABOUT COMPLIANCE WITH LOCAL, STATE AND FEDERAL REGULATIONS, SAFETY FACTORS, AND THE APPROPRIATE CHOICE OF FIXING MATERIAL AND PROCEDURES.

Revisions By:

**U.S. ALUMINUM.**  
2503 E. Vernon Avenue, Los Angeles, CA 90058-1897  
PH: (800)-421-6144 FX: 800-987-7301 www.cfclourence.com

Description:  
U.S. ALUMINUM  
SERIES TT501 OFFSET GLAZED  
WINDOW WALL

Drawn By: YS  
Date: 08/06/21  
Scale: AS NOTED  
File Name: SERIES TT501 OFFSET  
GLAZED STOREFRONT SYSTEM.dwg

Sheet

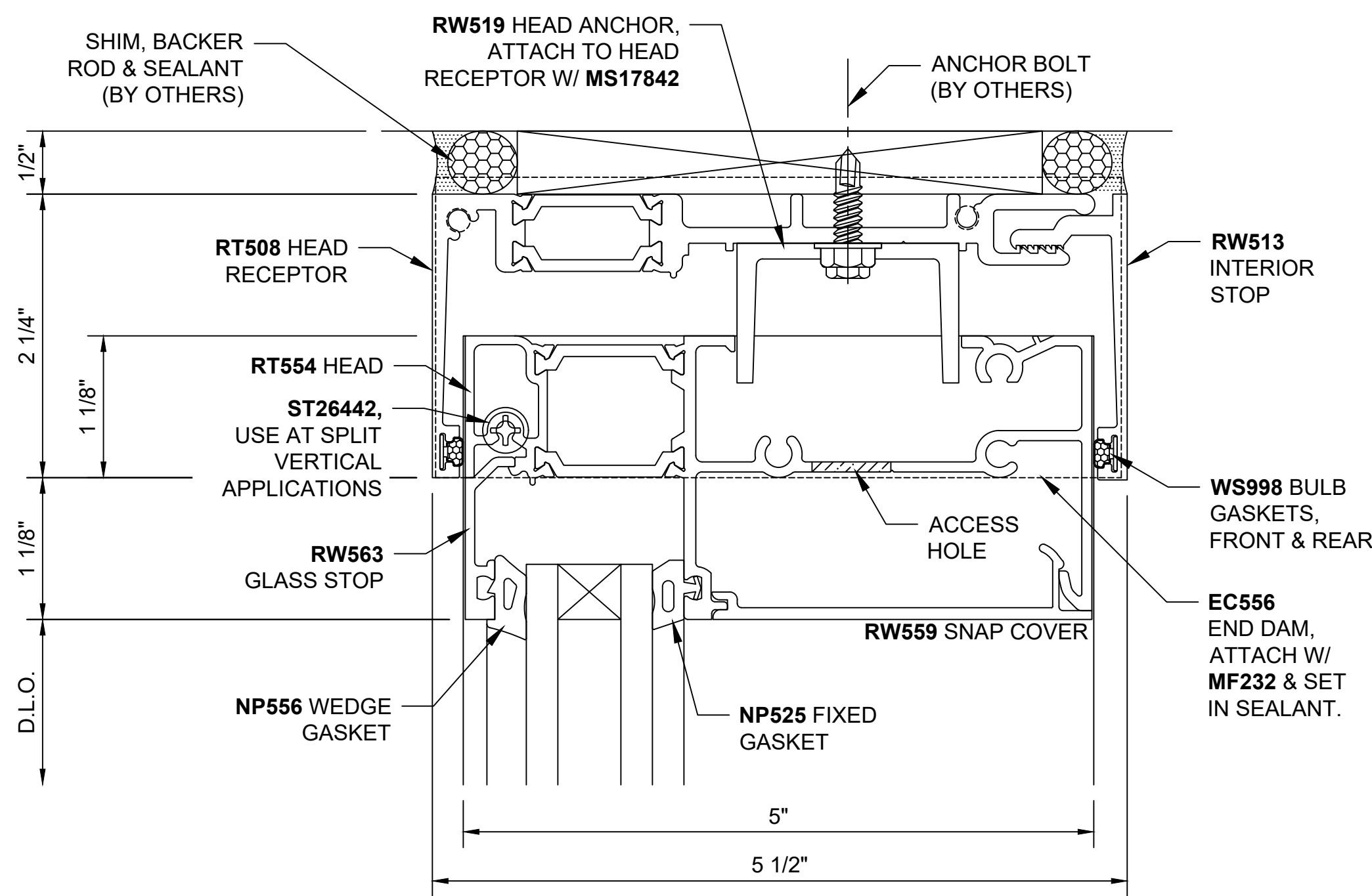

**HEAD SECTION\_OUTSIDE GLAZED 1**

REF: H2101

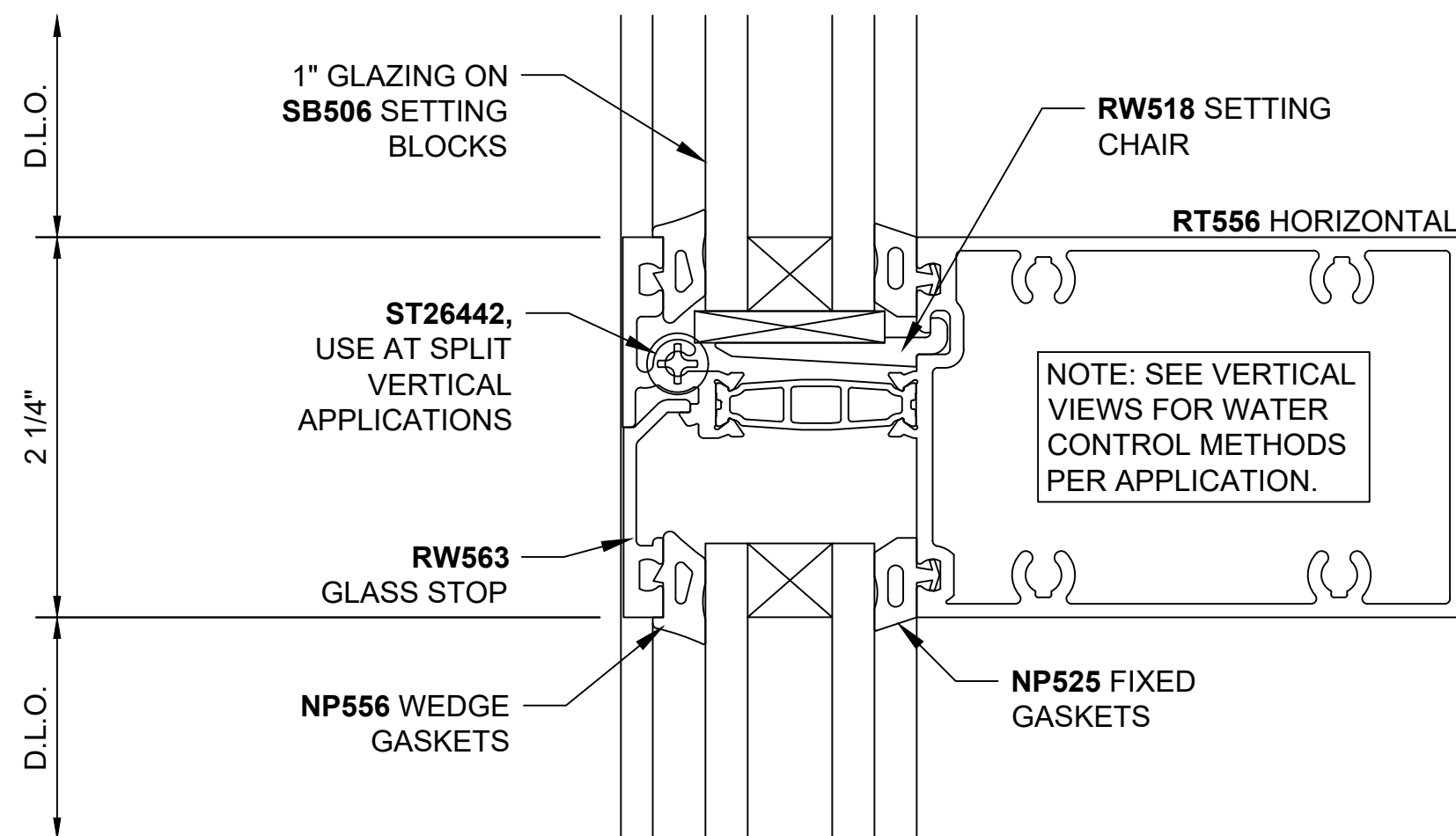

**HRZL SECTION\_OUTSIDE GLAZED 2**

REF: H2106

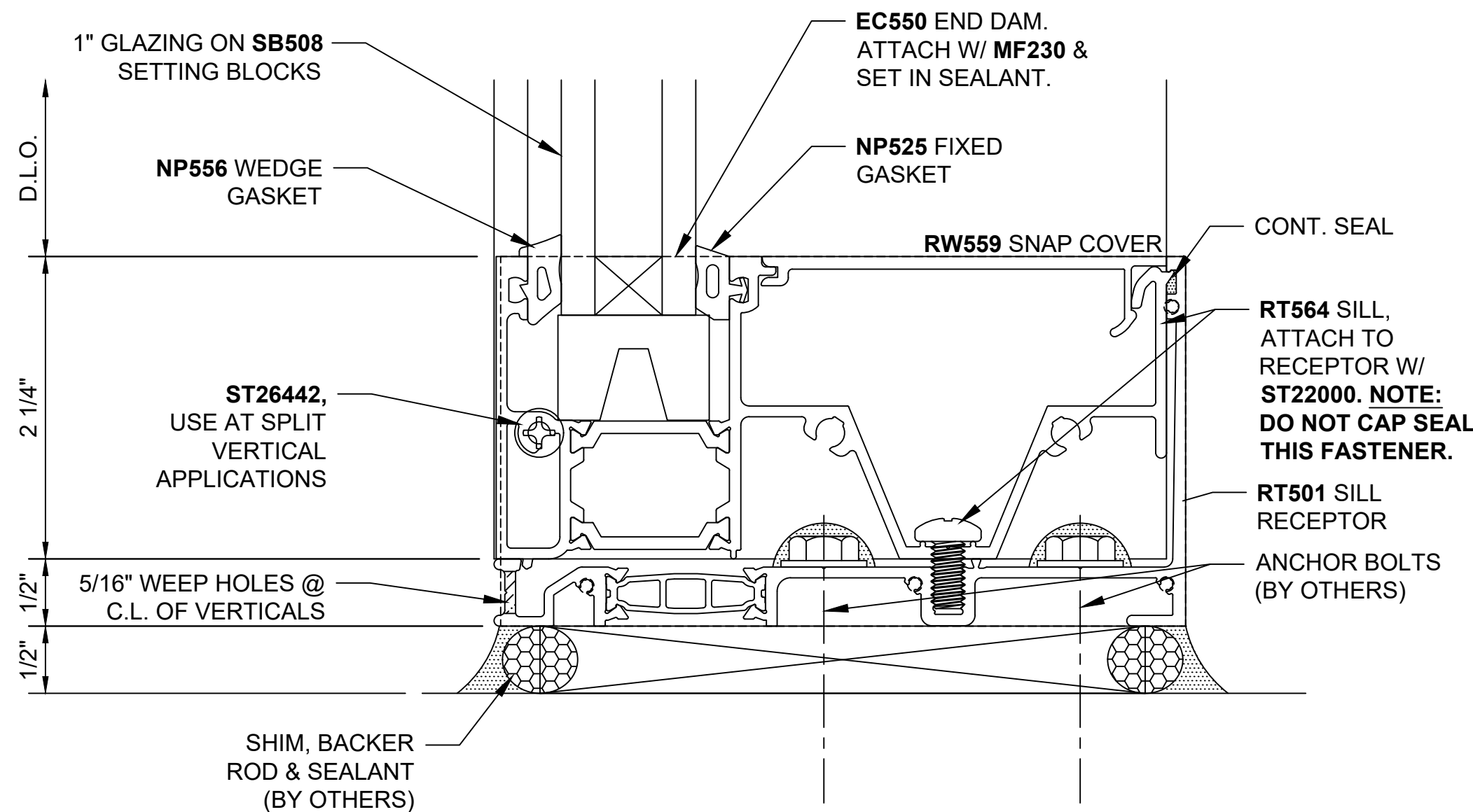

**SILL SECTION\_OUTSIDE GLAZED 3**

REF: H2108

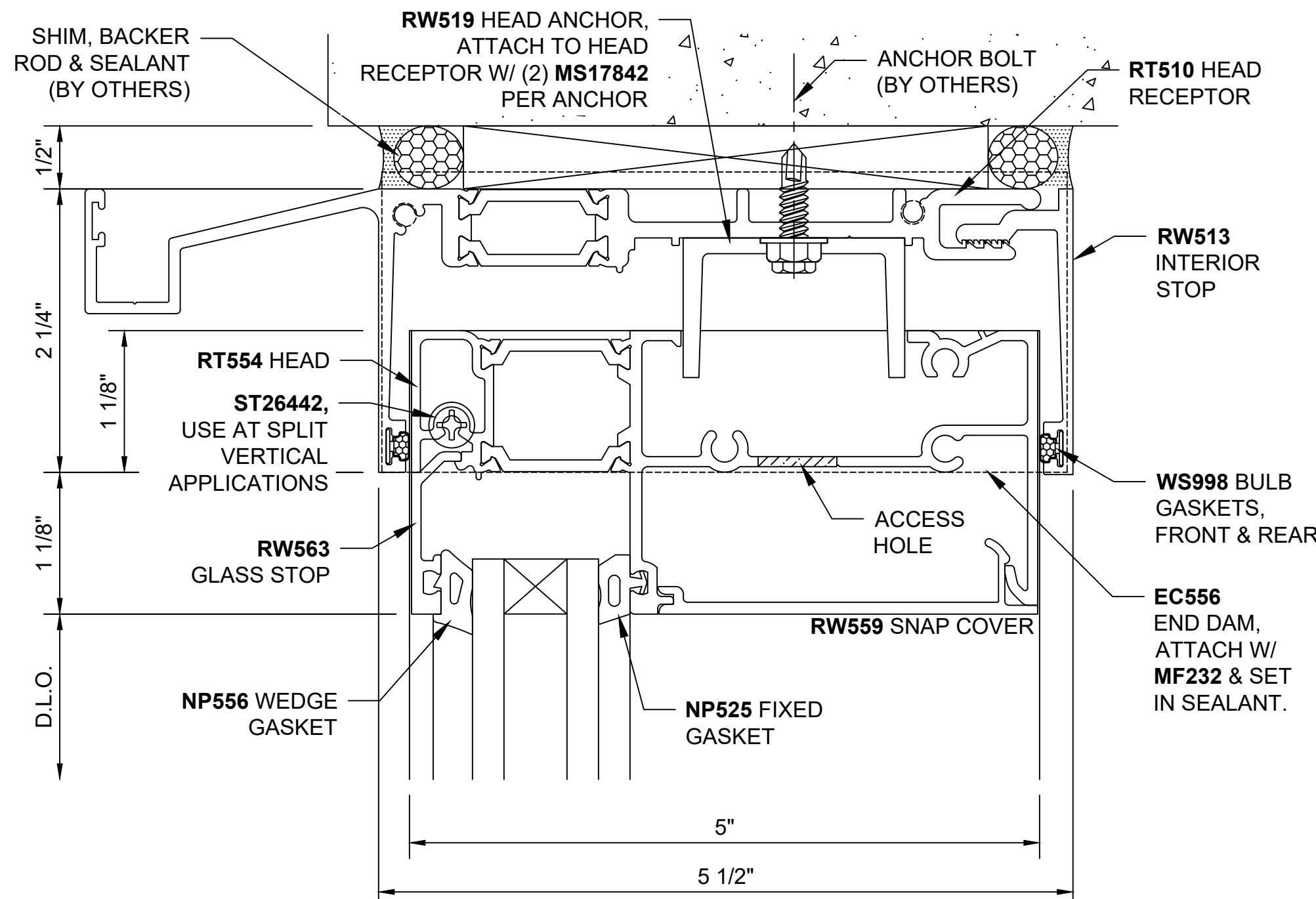

**HEAD FOR SLAB COVER\_OUTSIDE GLAZED 4**

REF: H2103

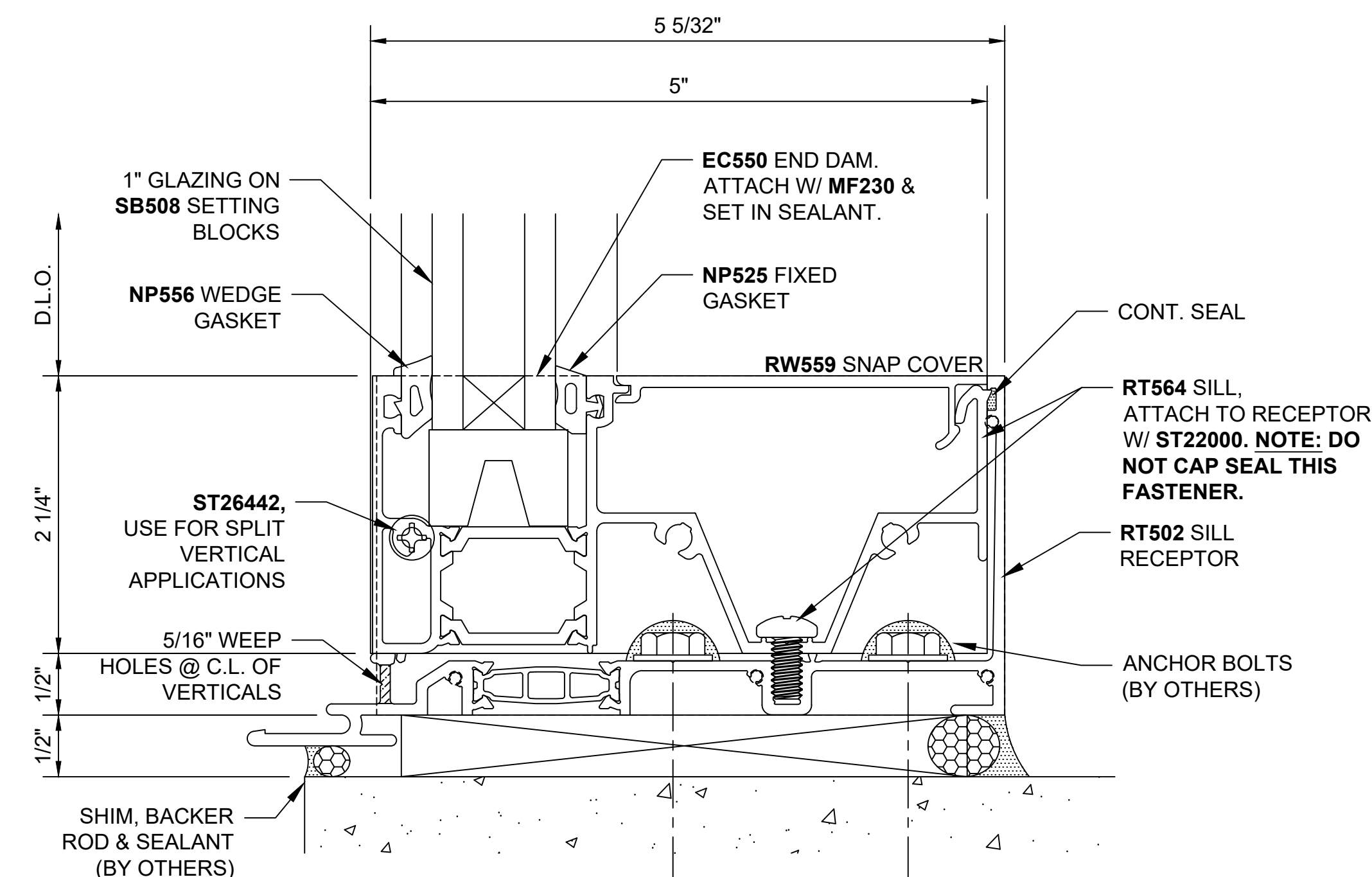

**SILL FOR SLAB COVER\_OUTSIDE GLAZED 5**

REF: H2110

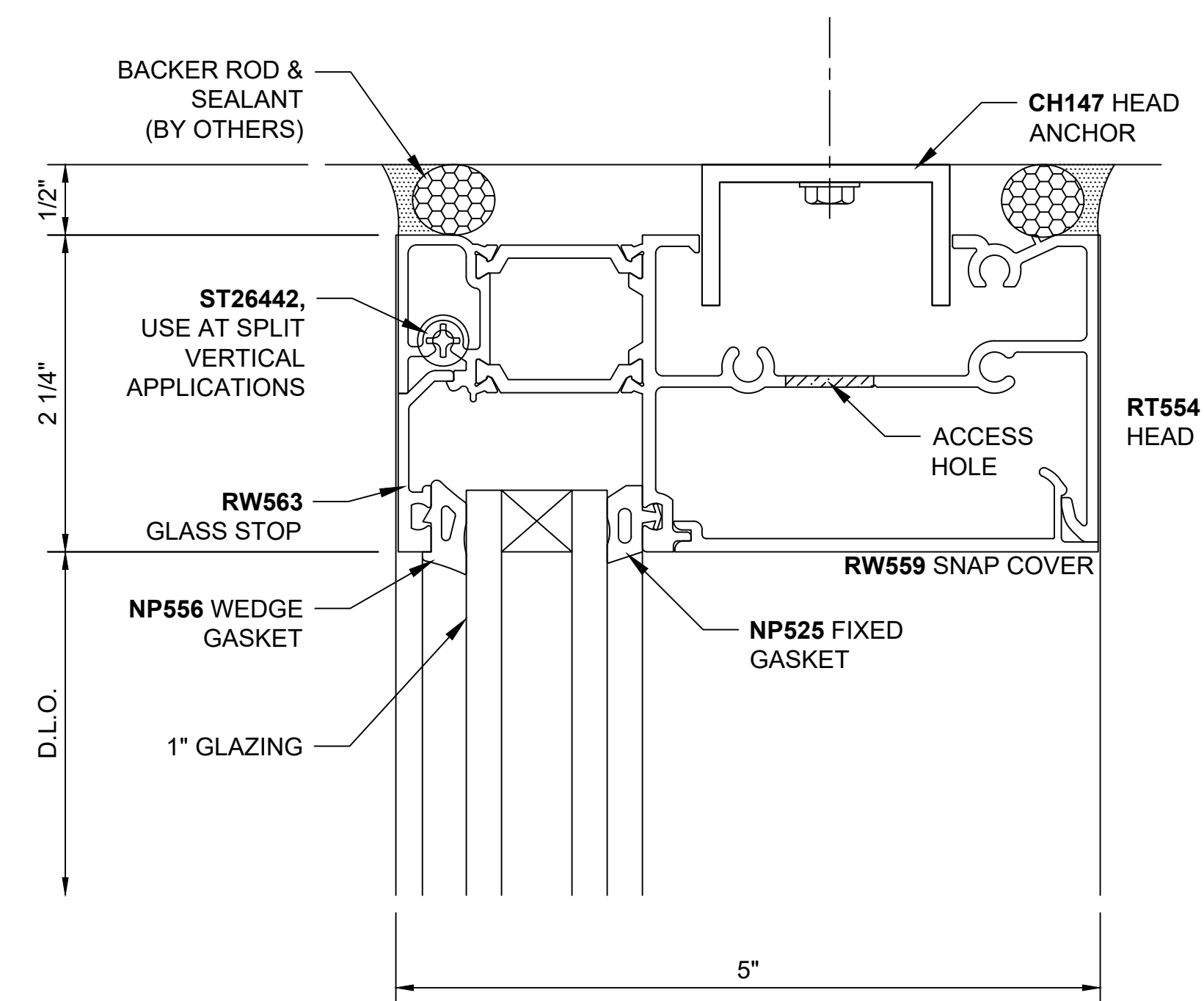

**HEAD w/o RECEPTOR\_OUTSIDE GLAZED 6**

REF: H2102

# SERIES TT501 OFFSET\_OUTSIDE GLAZED SCREW RACE WINDOW WALL

Revisions By:

**U.S. ALUMINUM.**

2503 E. Vernon Avenue, Los Angeles, CA 90058-1897  
PH (800)-421-6144 FX (800)-597-7301 www.usaluminum.com

Description:  
U.S. ALUMINUM  
SERIES TT501 OFFSET GLAZED  
WINDOW WALL

Drawn By: YS  
Date: 08/06/21  
Scale: AS NOTED  
File Name: SERIES TT501 OFFSET  
GLAZED STOREFRONT SYSTEM.dwg

Sheet

1.2

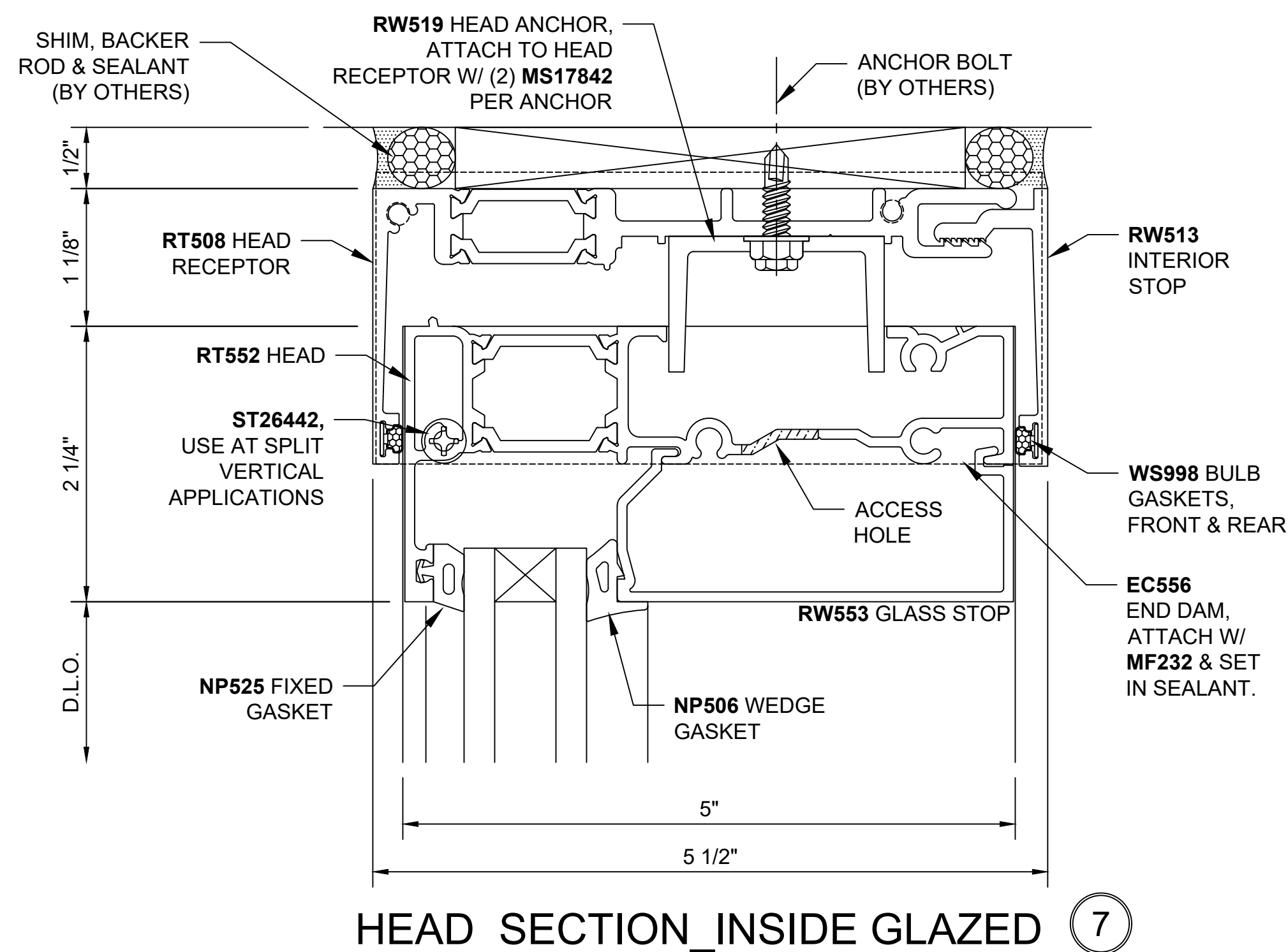

HEAD SECTION\_INSIDE GLAZED (7)

REF: H2121

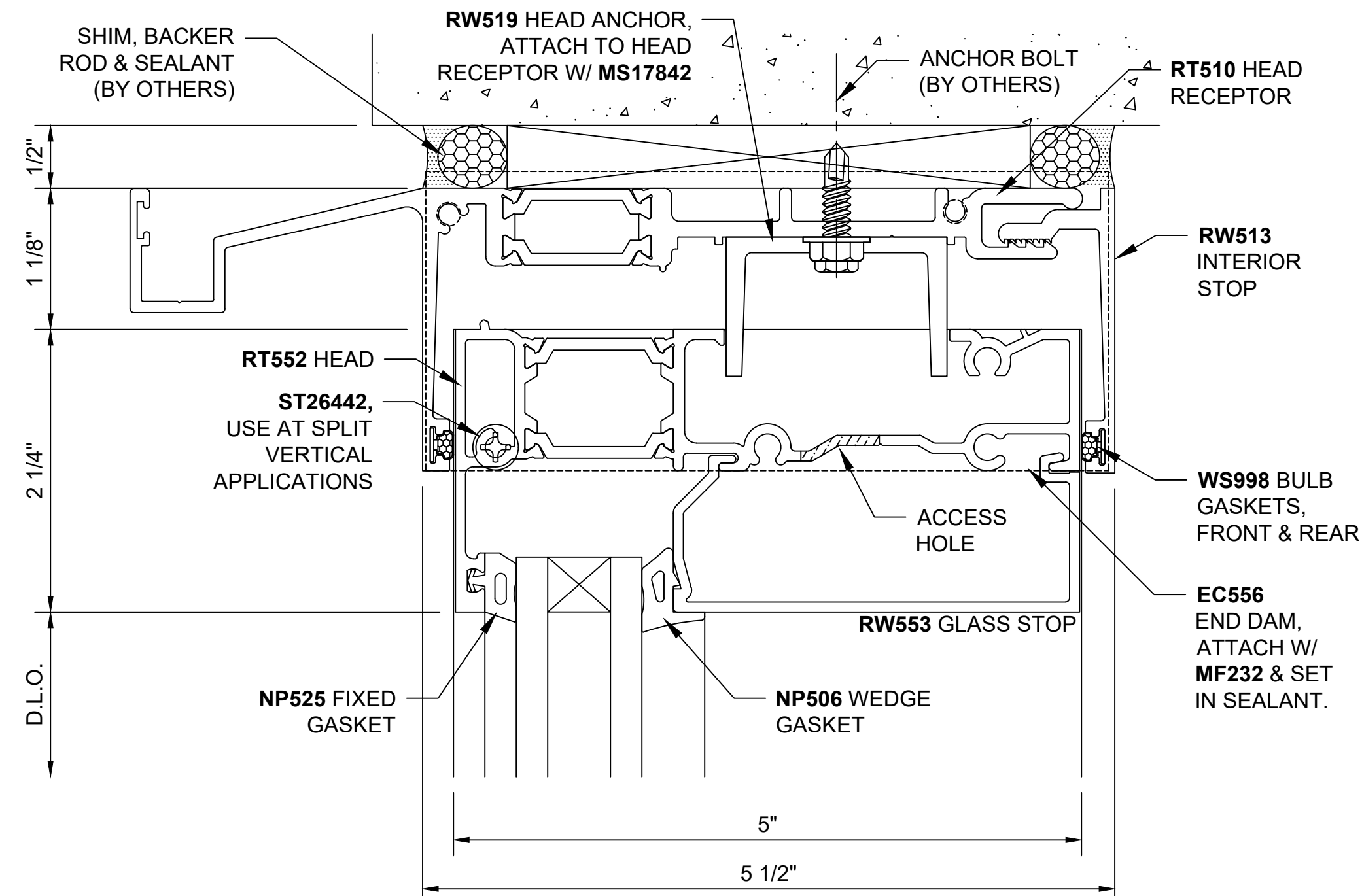

HEAD FOR SLAB COVER\_INSIDE GLAZED (10)

REF: H2123

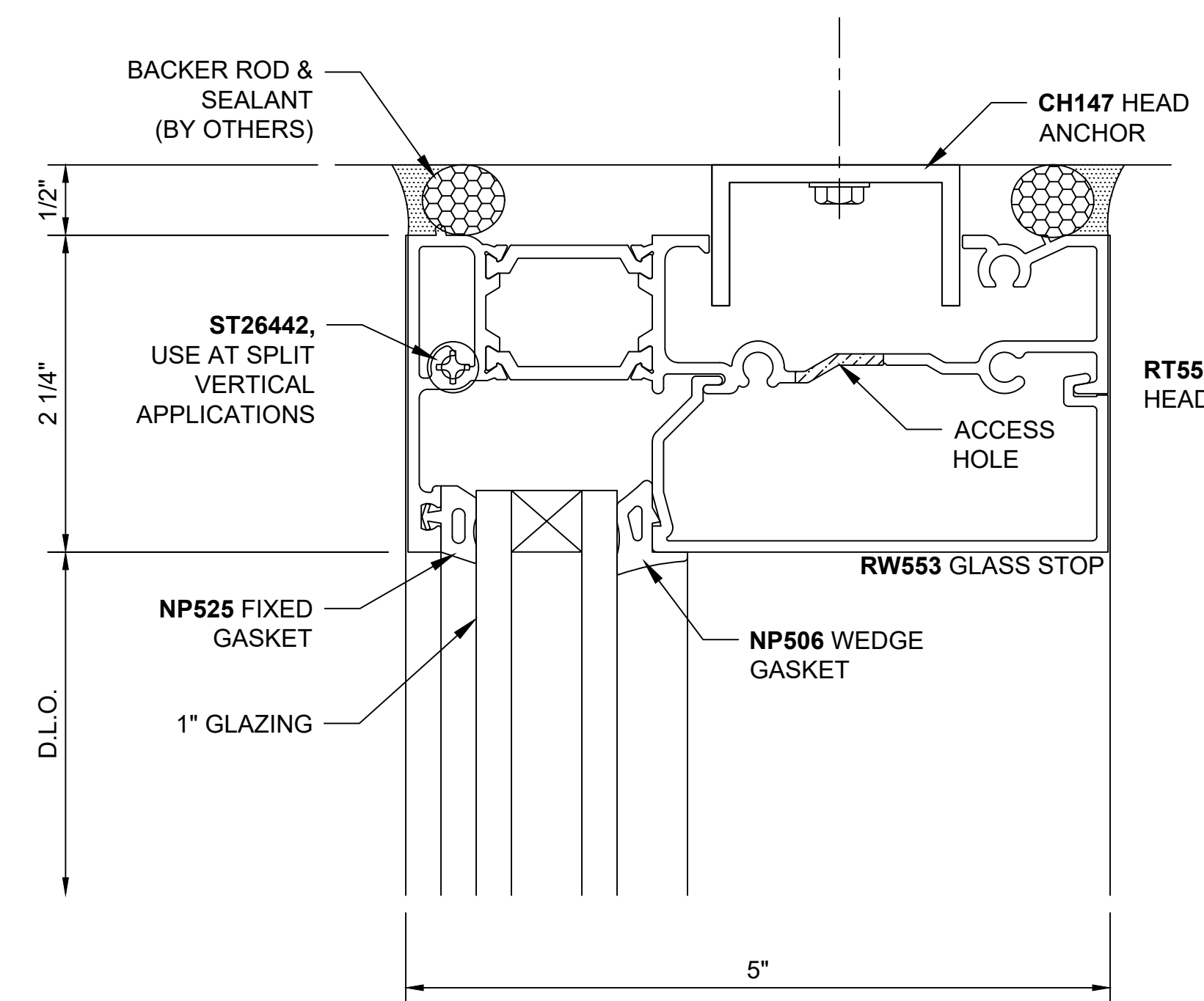

HEAD w/o RECEPTOR\_INSIDE GLAZED (12)

REF: H2123

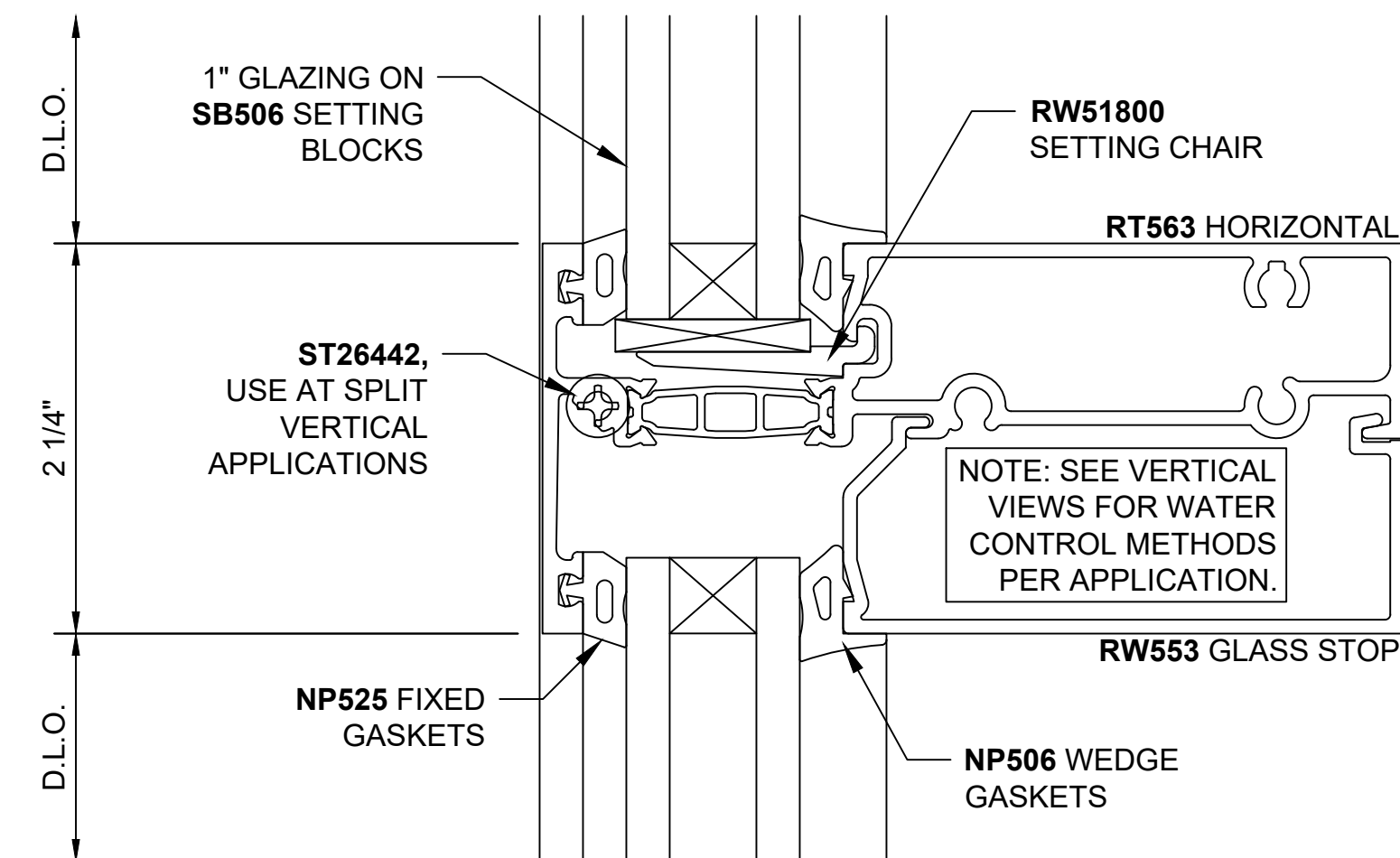

HRZL SECTION\_INSIDE GLAZED (8)

REF: H2126

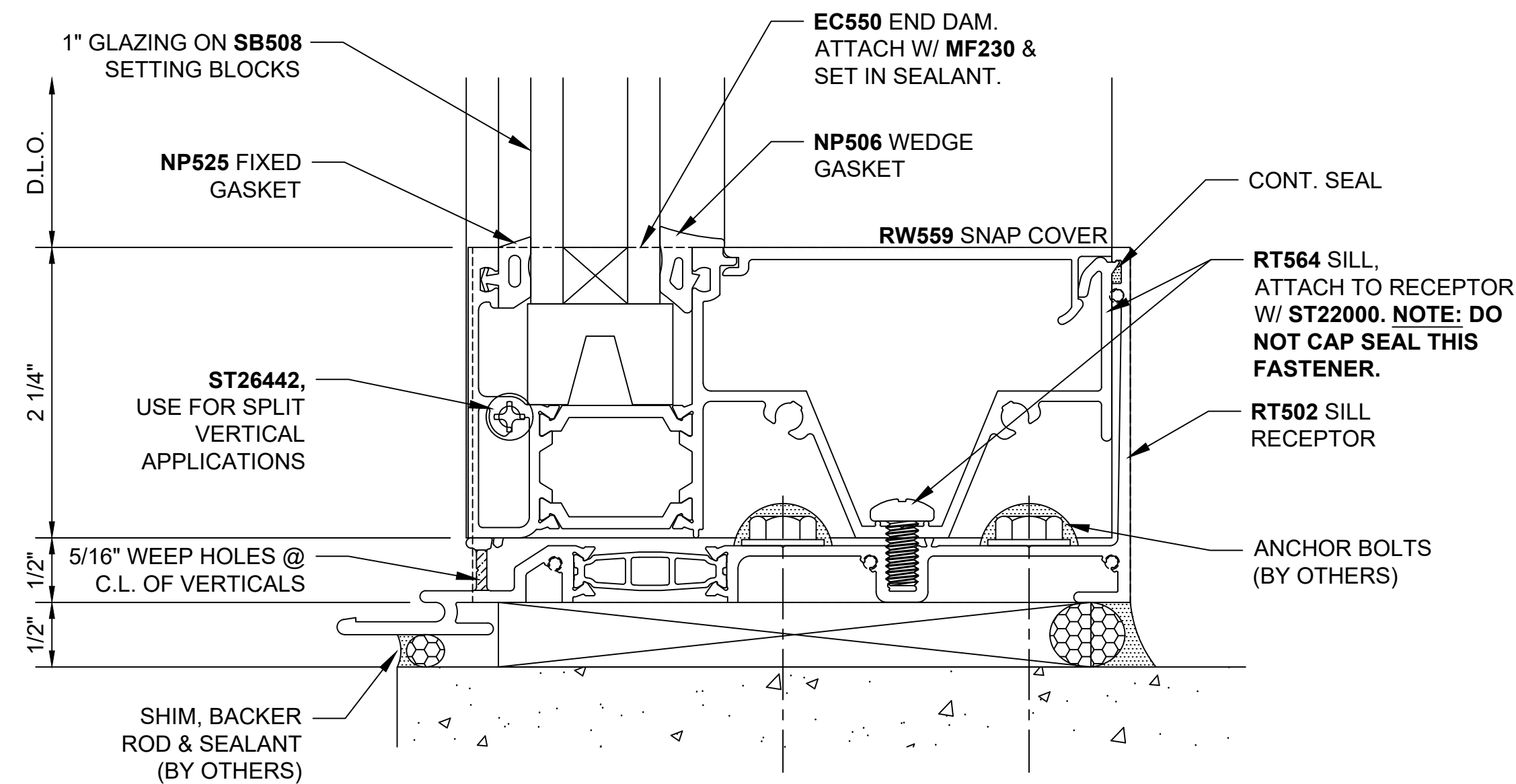

SILL FOR SLAB COVER\_INSIDE GLAZED (11)

REF: H2130

SEE DETAIL M21 FOR MORE INFORMATION ON SLAB EDGE COVER CONDITION.

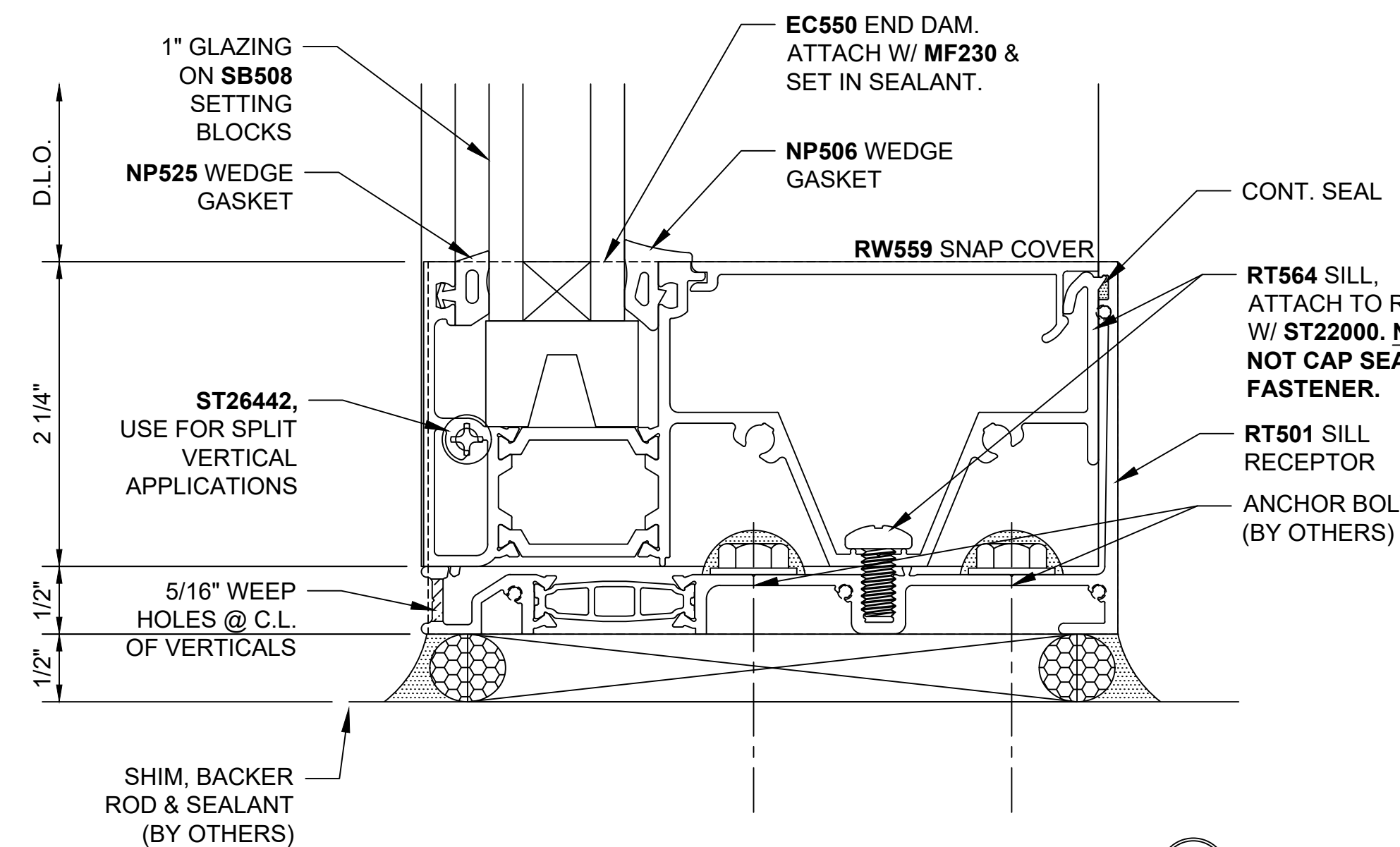

SILL SECTION\_INSIDE GLAZED (9)

REF: H2128

## SERIES TT501 OFFSET\_INSIDE GLAZED SCREW RACE WINDOW WALL

Revisions By:

**U.S. ALUMINUM.**  
2503 E. Vernon Avenue, Los Angeles, CA 90058-1897  
PH (800)-421-6144 FX: 800-987-7301 www.cifurniture.com

Description:  
U.S. ALUMINUM  
SERIES TT501 OFFSET GLAZED  
WINDOW WALL

Drawn By: YS  
Date: 08/06/21  
Scale: AS NOTED  
File Name: SERIES TT501 OFFSET  
GLAZED STOREFRONT SYSTEM.dwg

Sheet

1.3

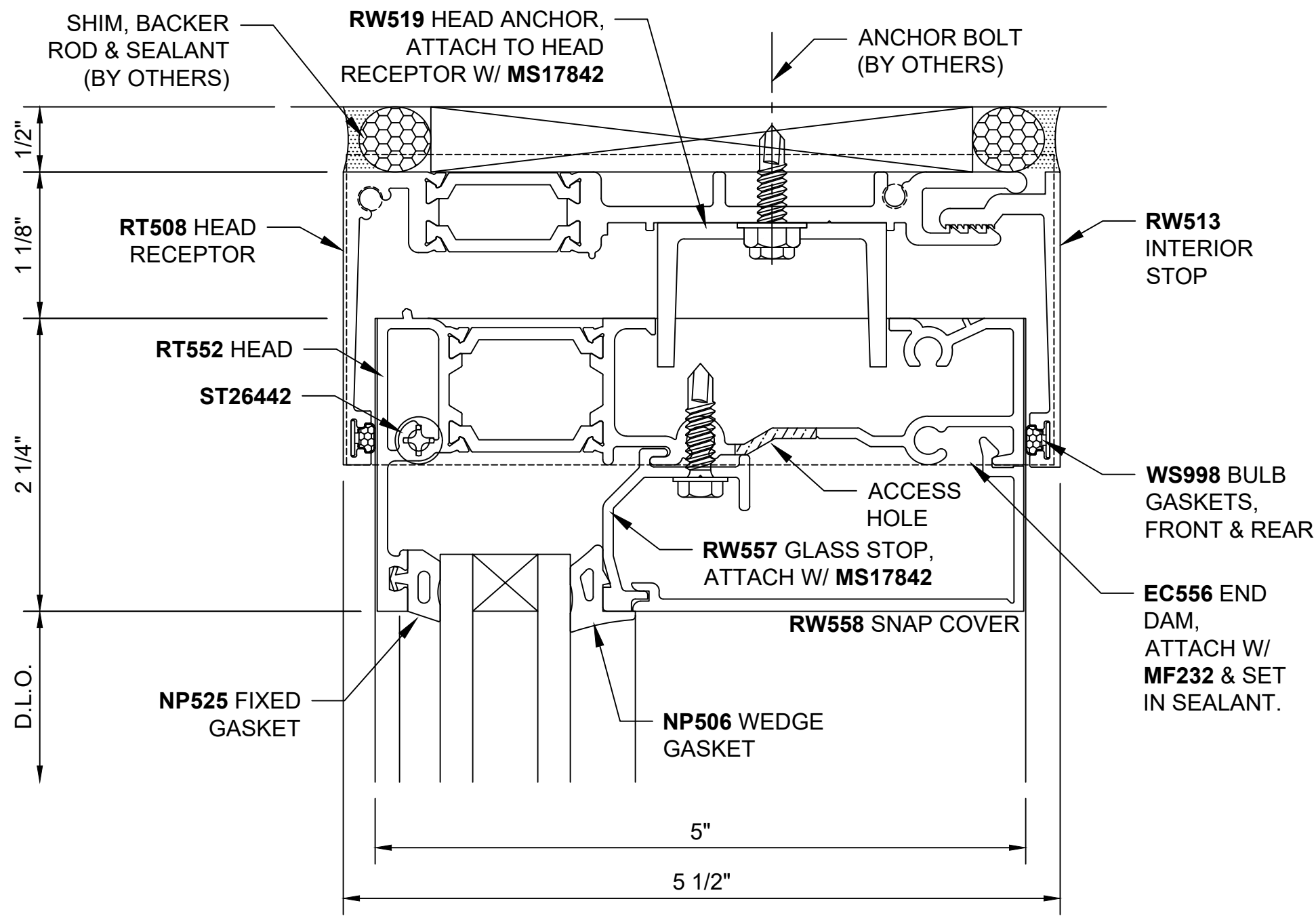

**HEAD\_PRE-GLAZED\_INSIDE GLAZED 13**

REF: H2161

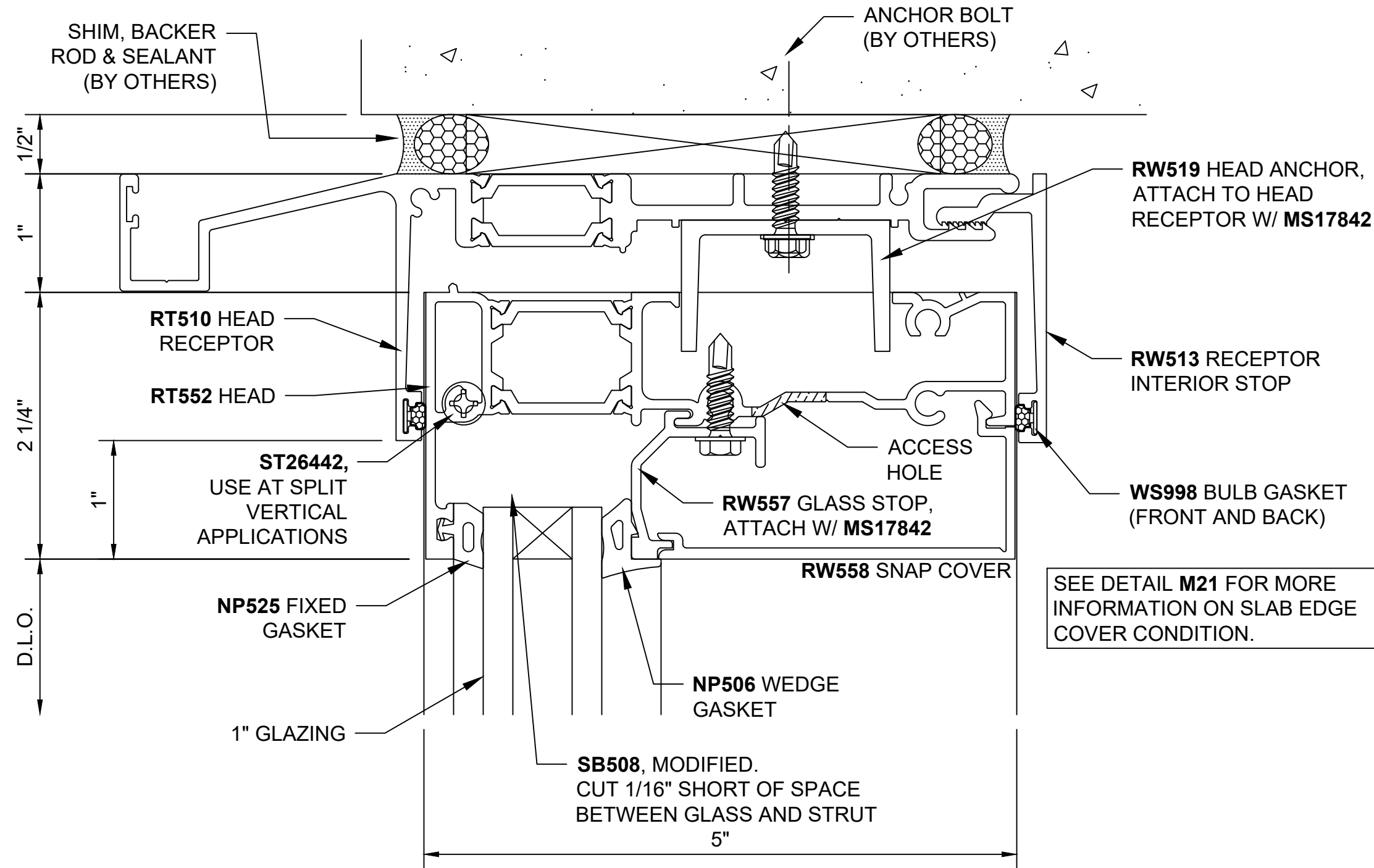

**HEAD FOR SLAB COVER\_PRE-GLAZED\_INSIDE GLAZED 15**

REF: H2163

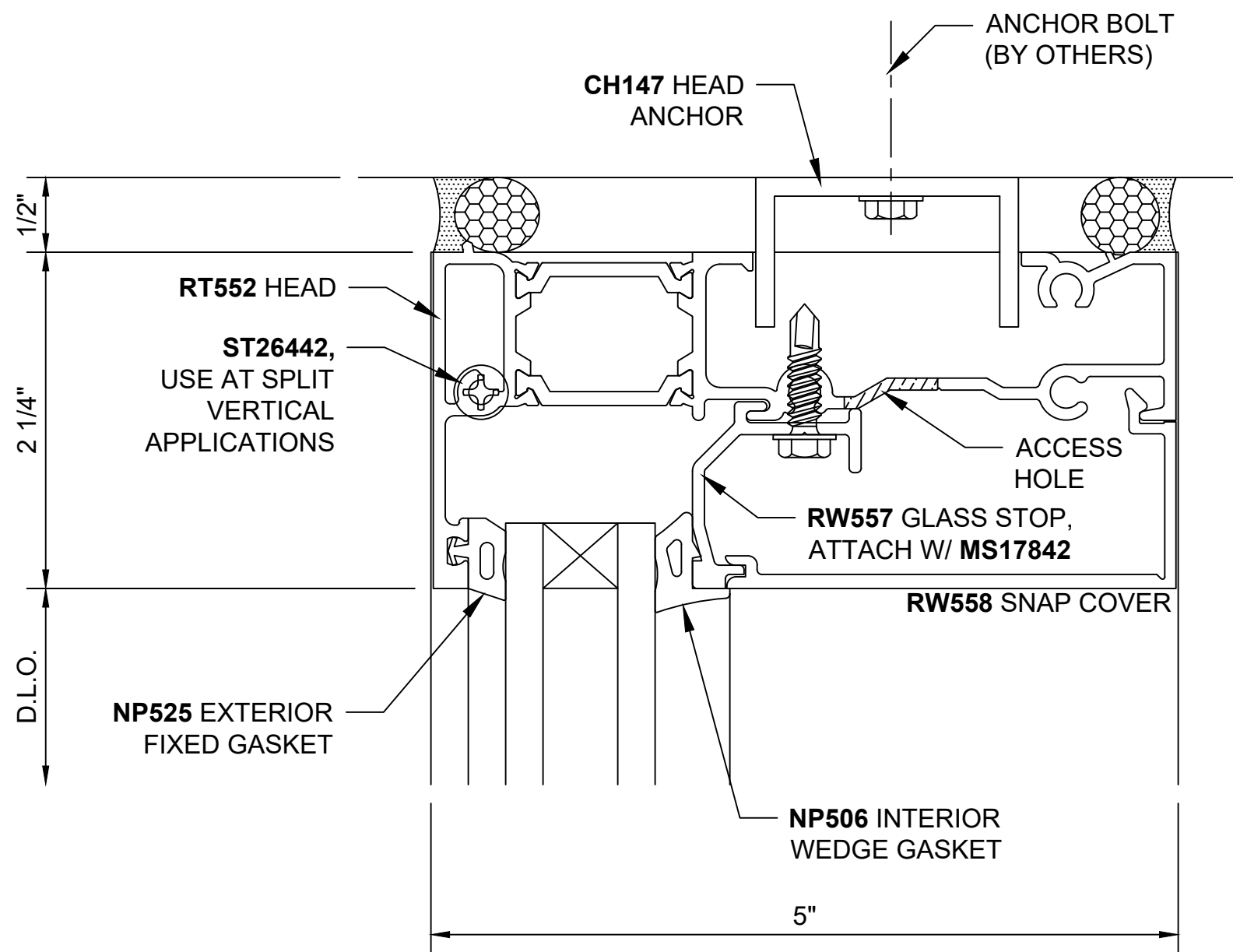

**HEAD\_w/o RECEPTOR\_PRE-GLAZED\_INSIDE GLAZED 14**

REF: H2162

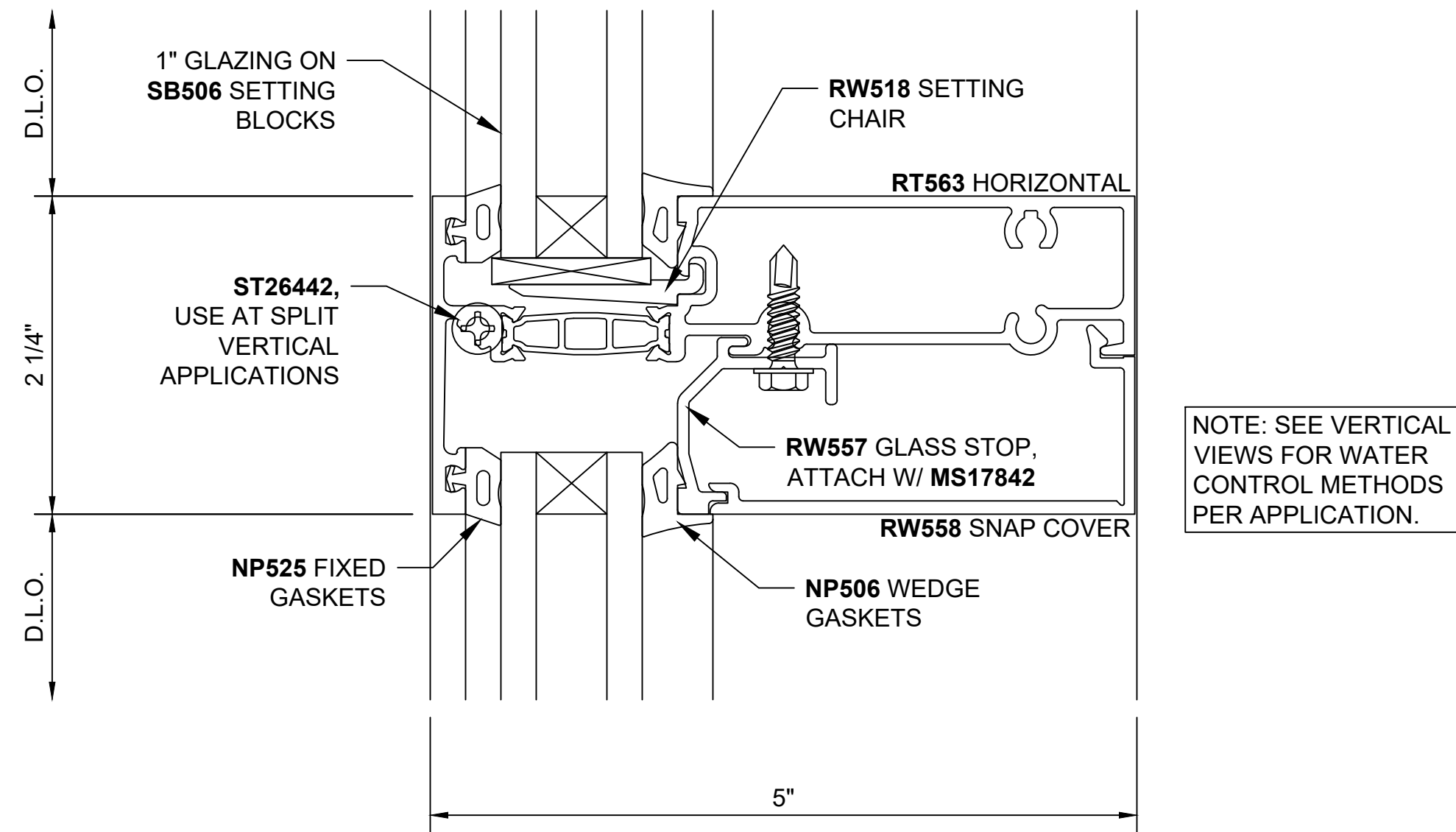

**HRZL\_PRE-GLAZED\_INSIDE GLAZED 16**

REF: H2166

## SERIES TT501 OFFSET\_INSIDE PRE-GLAZED SCREW RACE WINDOW WALL

Revisions By:

**U.S. ALUMINUM.**  
2503 E. Vernon Avenue, Los Angeles, CA 90058-1897  
PH (800)-421-6144 FX: 800-587-7301 www.clairence.com

Description:  
**U.S. ALUMINUM  
SERIES TT501 OFFSET GLAZED  
WINDOW WALL**

Drawn By: YS  
Date: 08/06/21  
Scale: AS NOTED  
File Name: SERIES TT501 OFFSET  
GLAZED STOREFRONT SYSTEM.dwg

Sheet

**1.4**

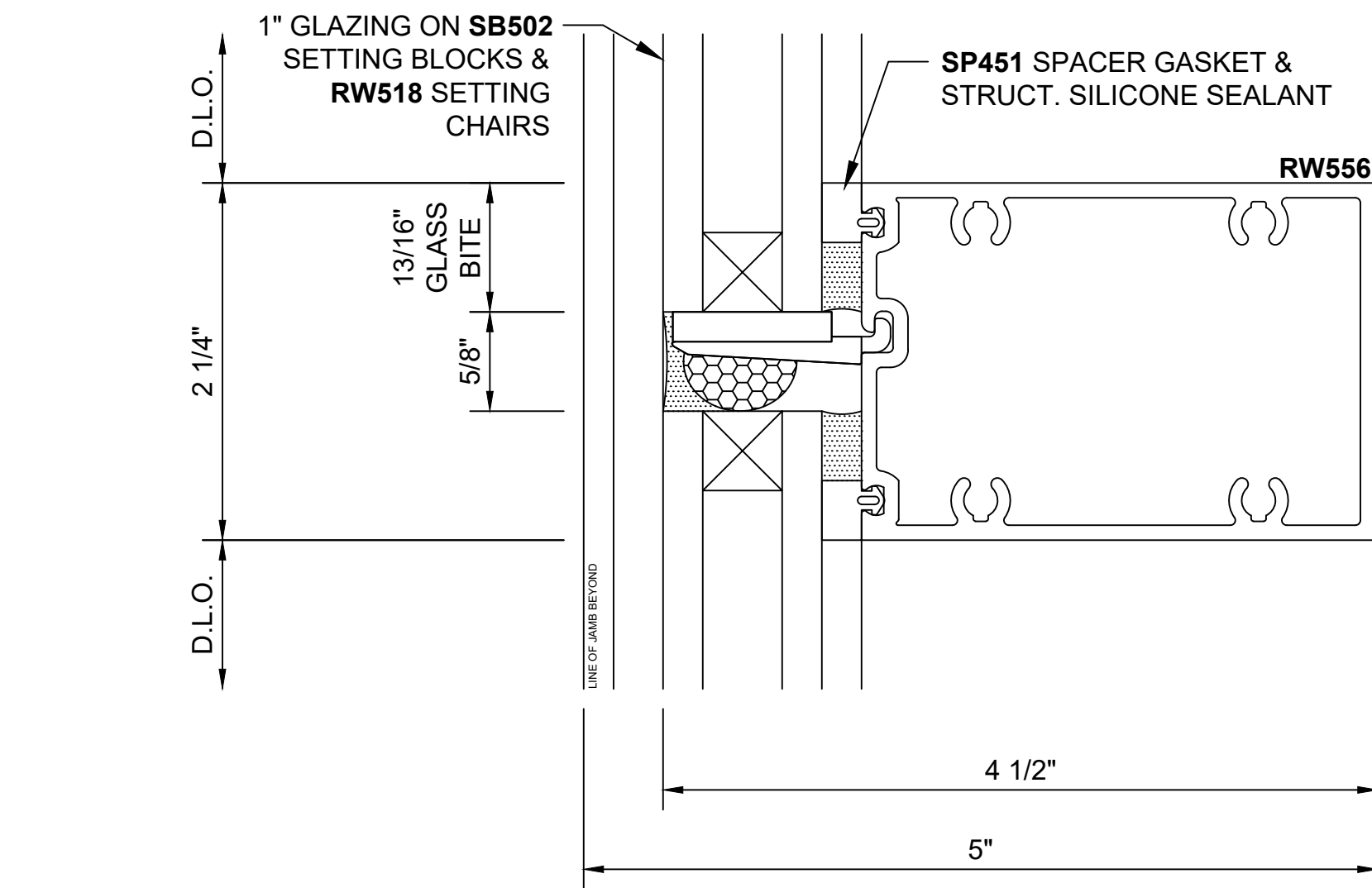

SSG HORIZONTAL 17  
REF: H2156

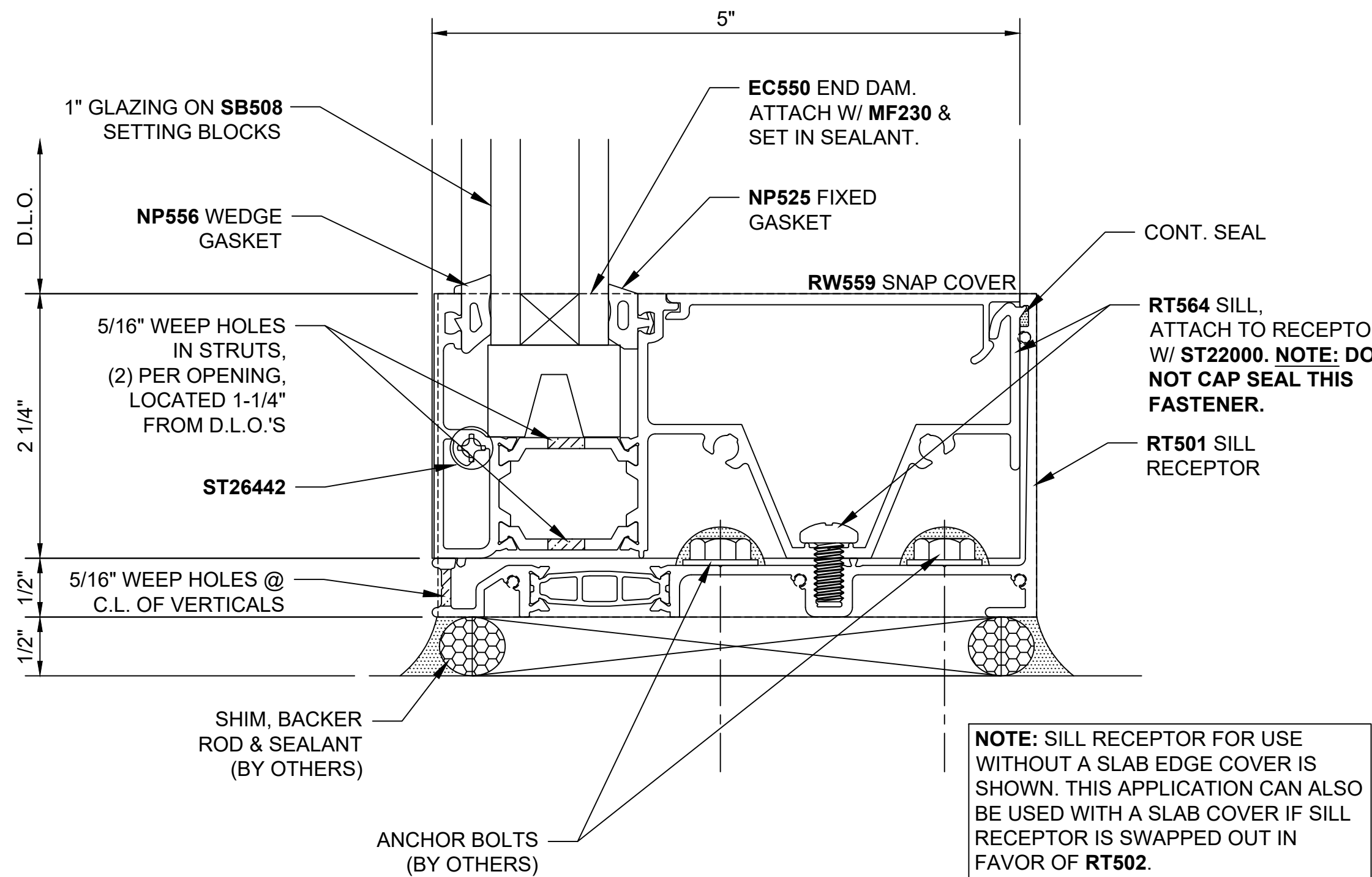

SSG SILL 18  
REF: H2158

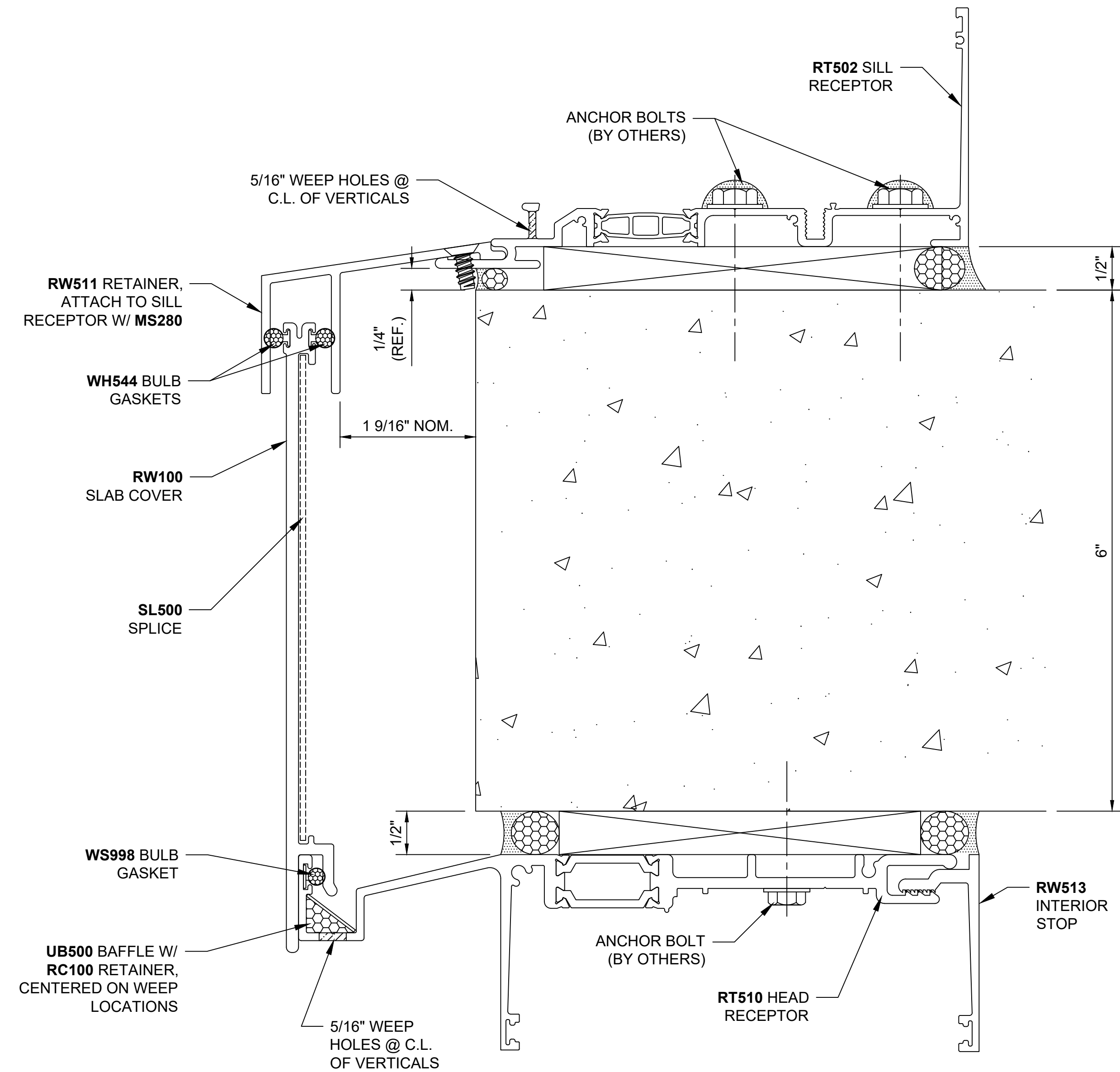

SLAB EDGE COVER AT INTERSTORY M21  
REF: M2101



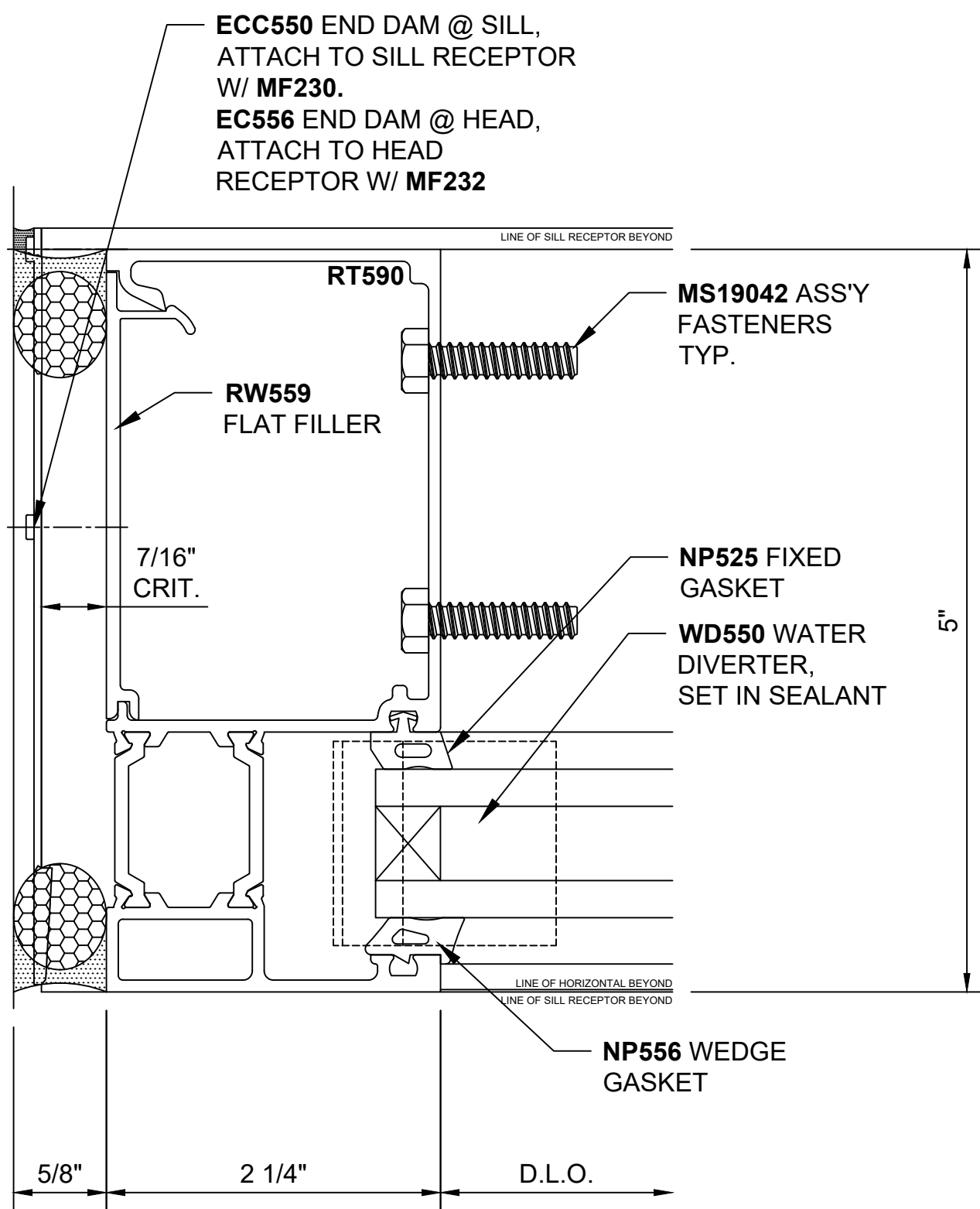

JAMB SECTION\_OUTSIDE GLAZED (19)

REF: V2101

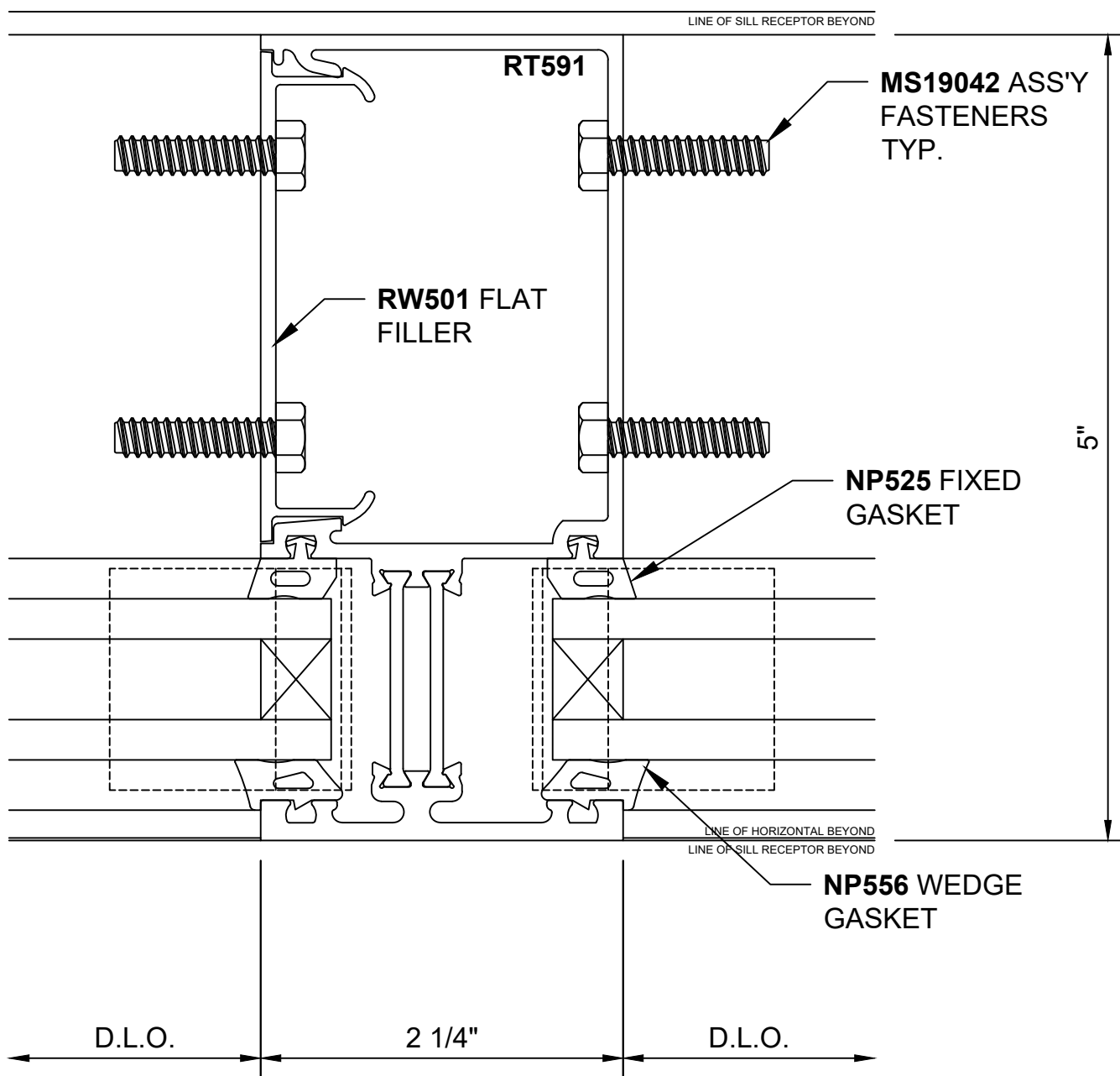

INTERMEDIATE\_OUTSIDE GLAZED (20)

REF: V2104

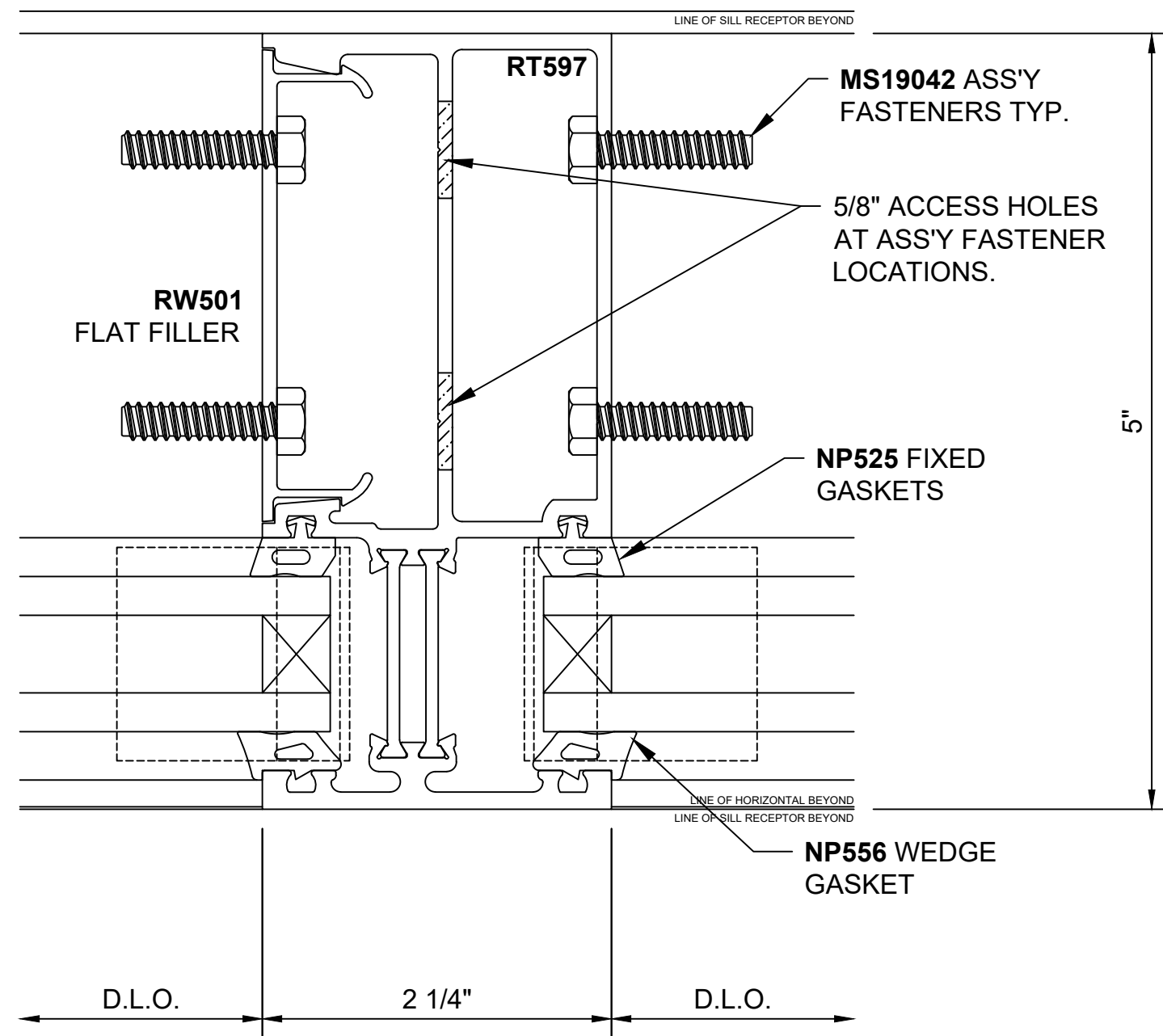

HEAVY INTERMEDIATE\_OUTSIDE GLAZED (21)

REF: V2106

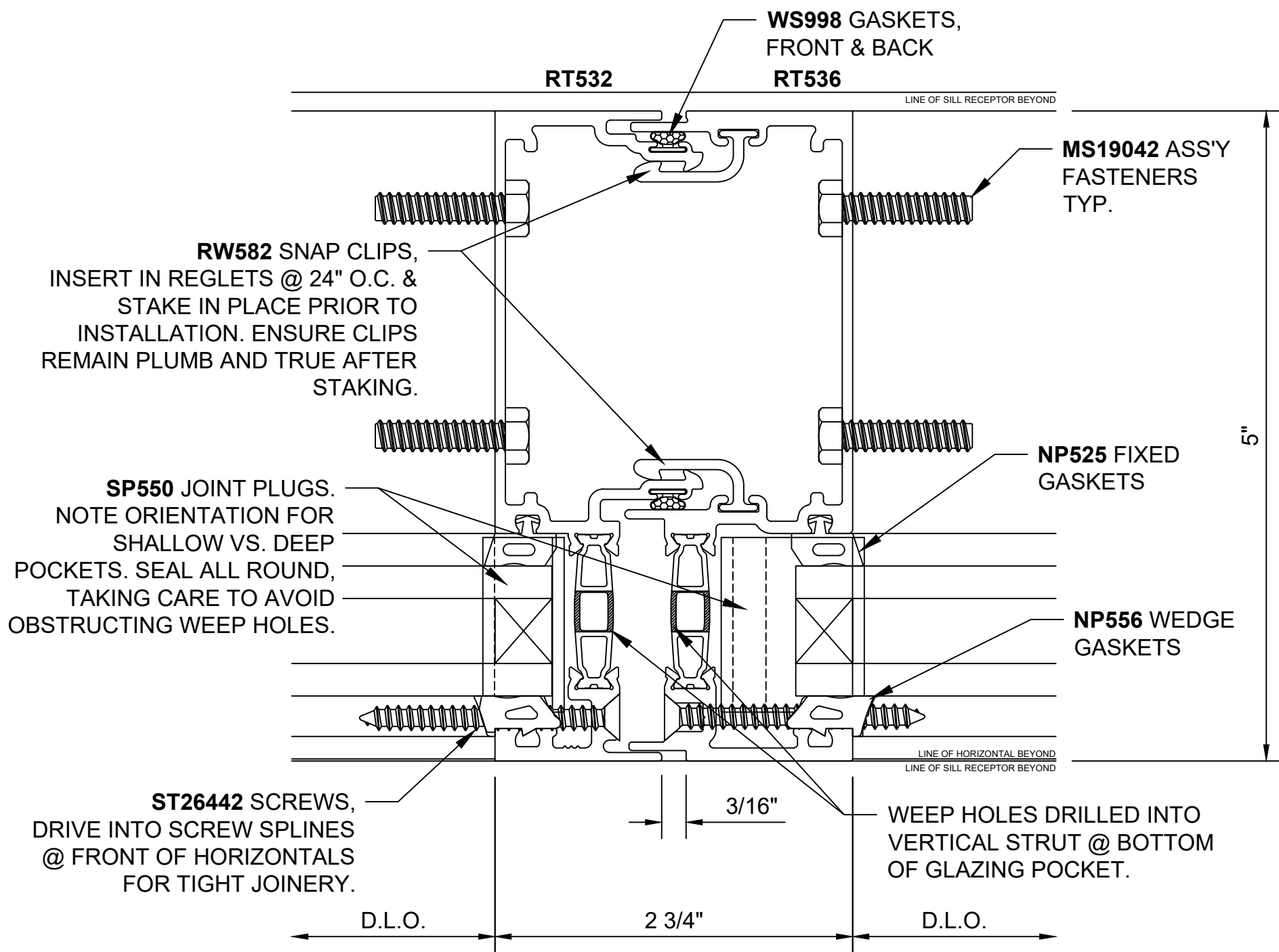

EXPANSION INTERMEDIATE\_OUTSIDE GLAZED (22)

REF: V2108

# SERIES TT501 OFFSET\_JAMB & INTERMEDIATE OUTSIDE GLAZED SCREW RACE WINDOW WALL

Revisions By:

**U.S. ALUMINUM.**  
2503 E. Vernon Avenue, Los Angeles, CA 90058-1897  
PH (800)-421-6144 FX: 800-987-7301 www.claurence.com

Description:  
U.S. ALUMINUM  
SERIES TT501 OFFSET GLAZED  
WINDOW WALL

Drawn By: YS

Date: 08/06/21

Scale: AS NOTED

File Name: SERIES TT501 OFFSET  
GLAZED STOREFRONT SYSTEM.dwg

Sheet

1.6

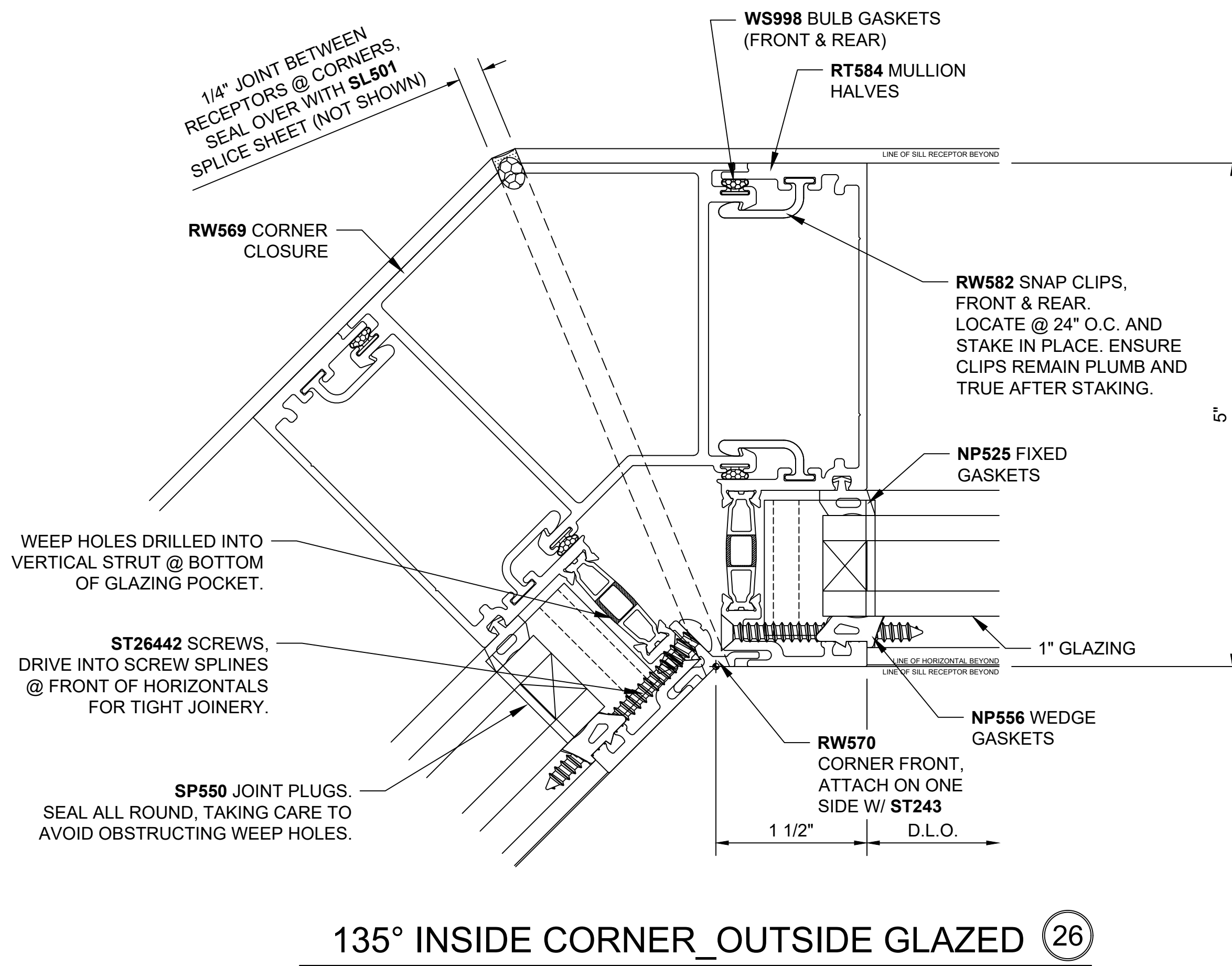
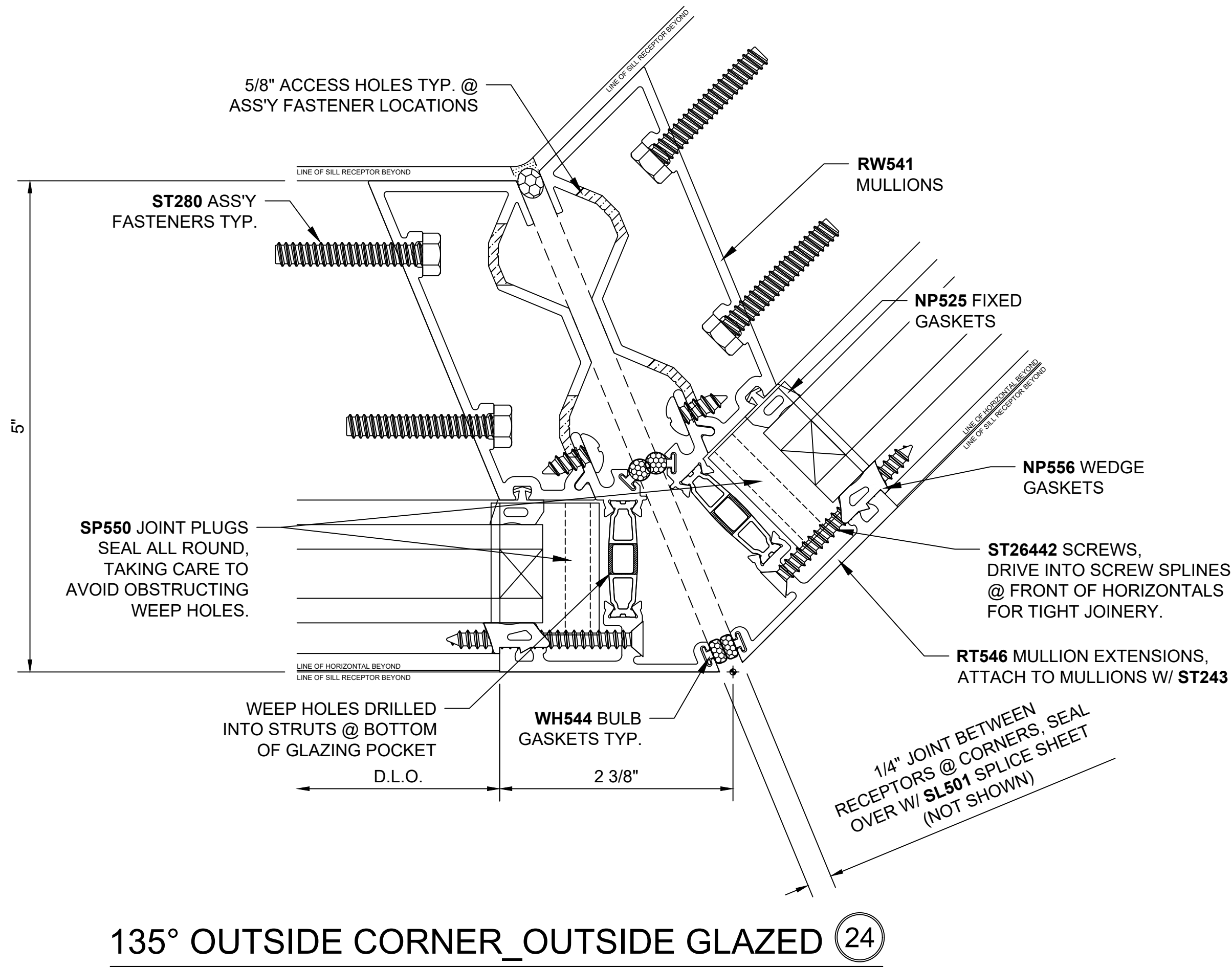
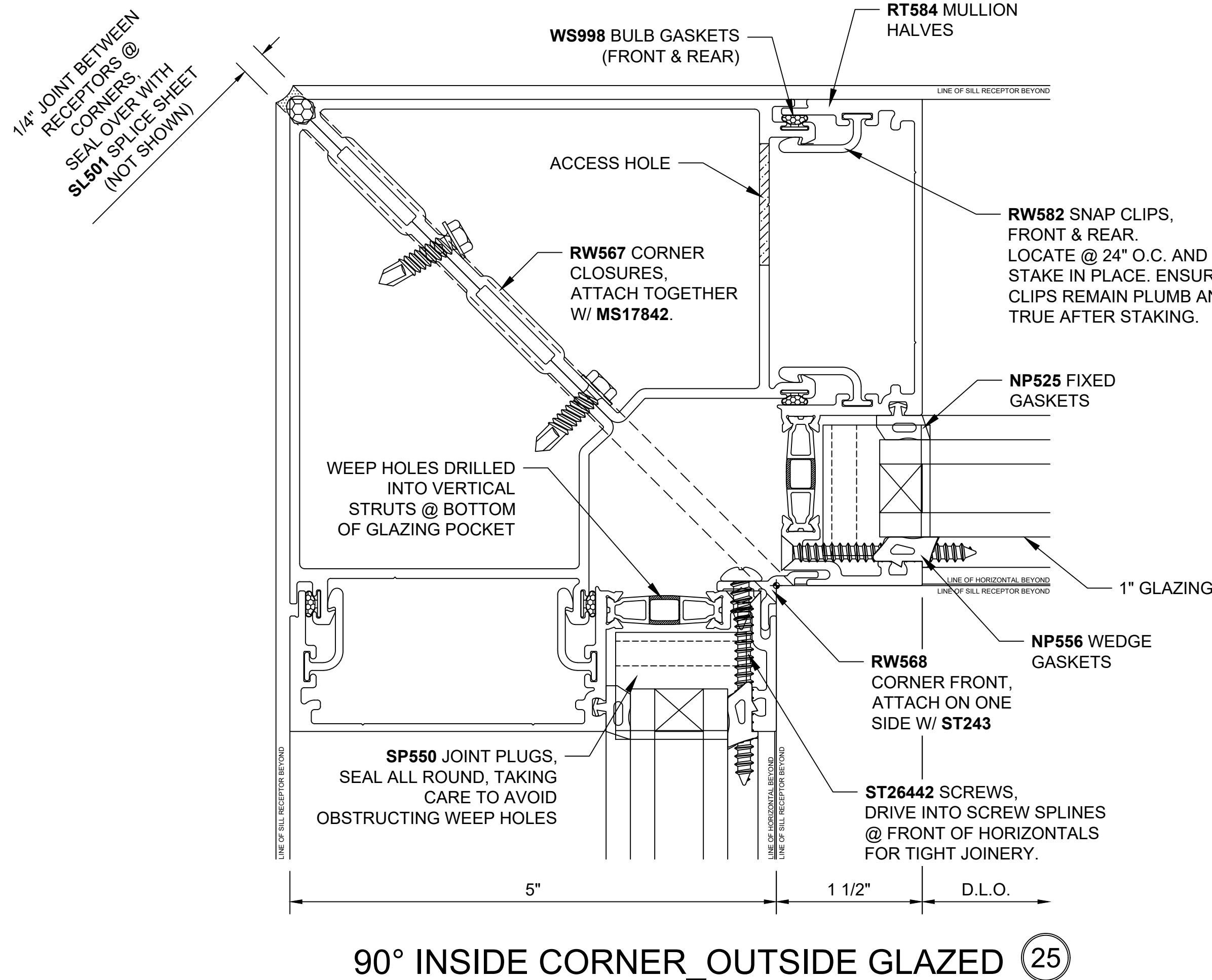
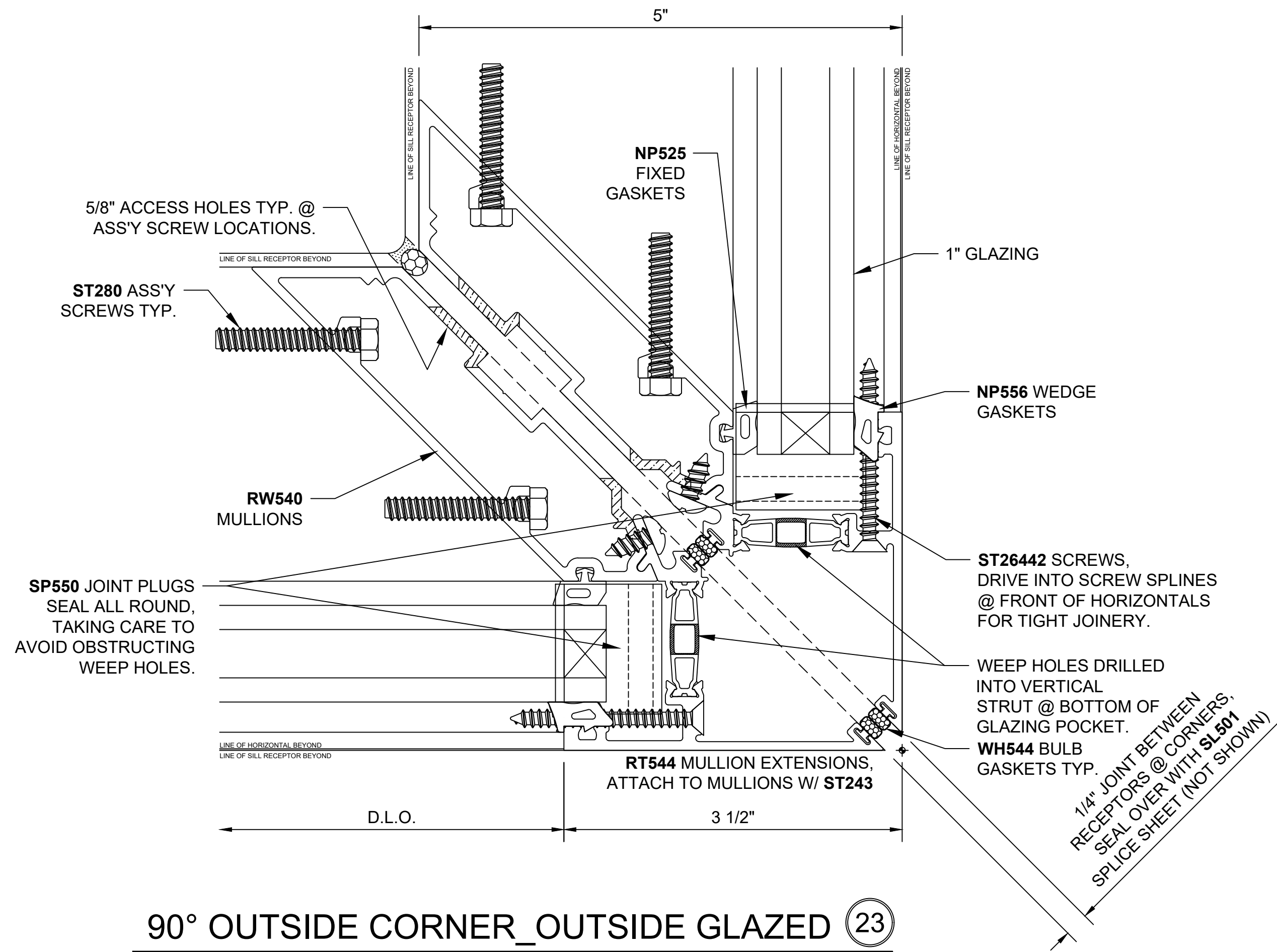

SERIES TT501 OFFSET\_CORNER OUTSIDE GLAZED SCREW RACE WINDOW WALL

Revisions By:

U.S. ALUMINUM.

2503 E. Vernon Avenue, Los Angeles, CA 90058-1897  
PH (800)-421-6144 FX: 800-987-7301 www.cifurniture.com

Description:

U.S. ALUMINUM  
SERIES TT501 OFFSET GLAZED  
WINDOW WALL

Drawn By: YS  
Date: 08/06/21  
Scale: AS NOTED  
File Name: SERIES TT501 OFFSET  
GLAZED STOREFRONT SYSTEM.dwg  
Sheet  
1.7

Revisions By:

**U.S. ALUMINUM.**

2503 E. Vernon Avenue, Los Angeles, CA 90058-1897  
PH (800)-421-6144 FX: 800-587-7301 www.cflurence.com

Description:

U.S. ALUMINUM  
SERIES TT501 OFFSET GLAZED  
WINDOW WALL

Drawn By: YS

Date: 08/06/21

Scale: AS NOTED

File Name: SERIES TT501 OFFSET  
GLAZED STOREFRONT SYSTEM.dwg

Sheet

1.8

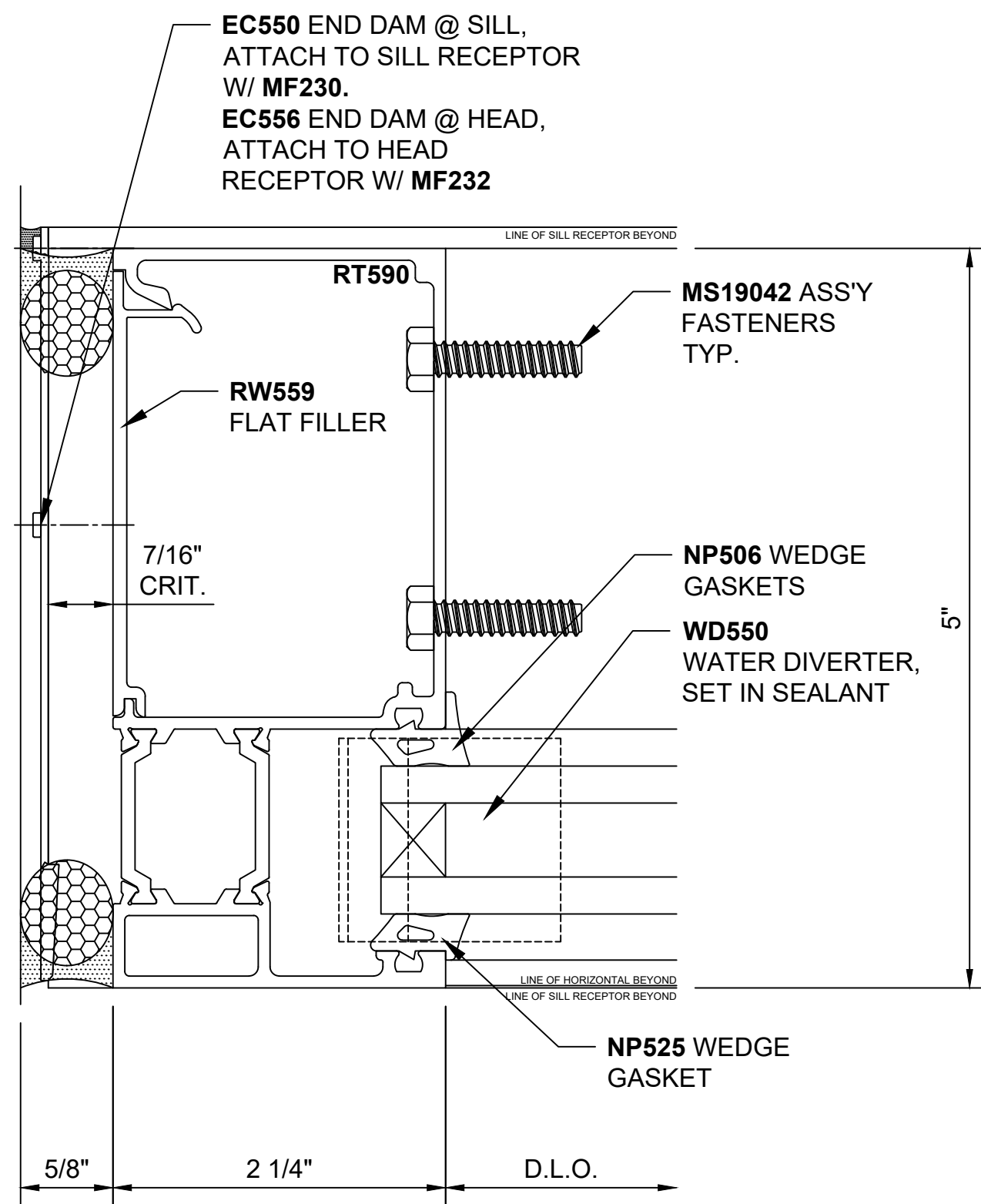

JAMB SECTION\_INSIDE GLAZED (27)

REF: V2121

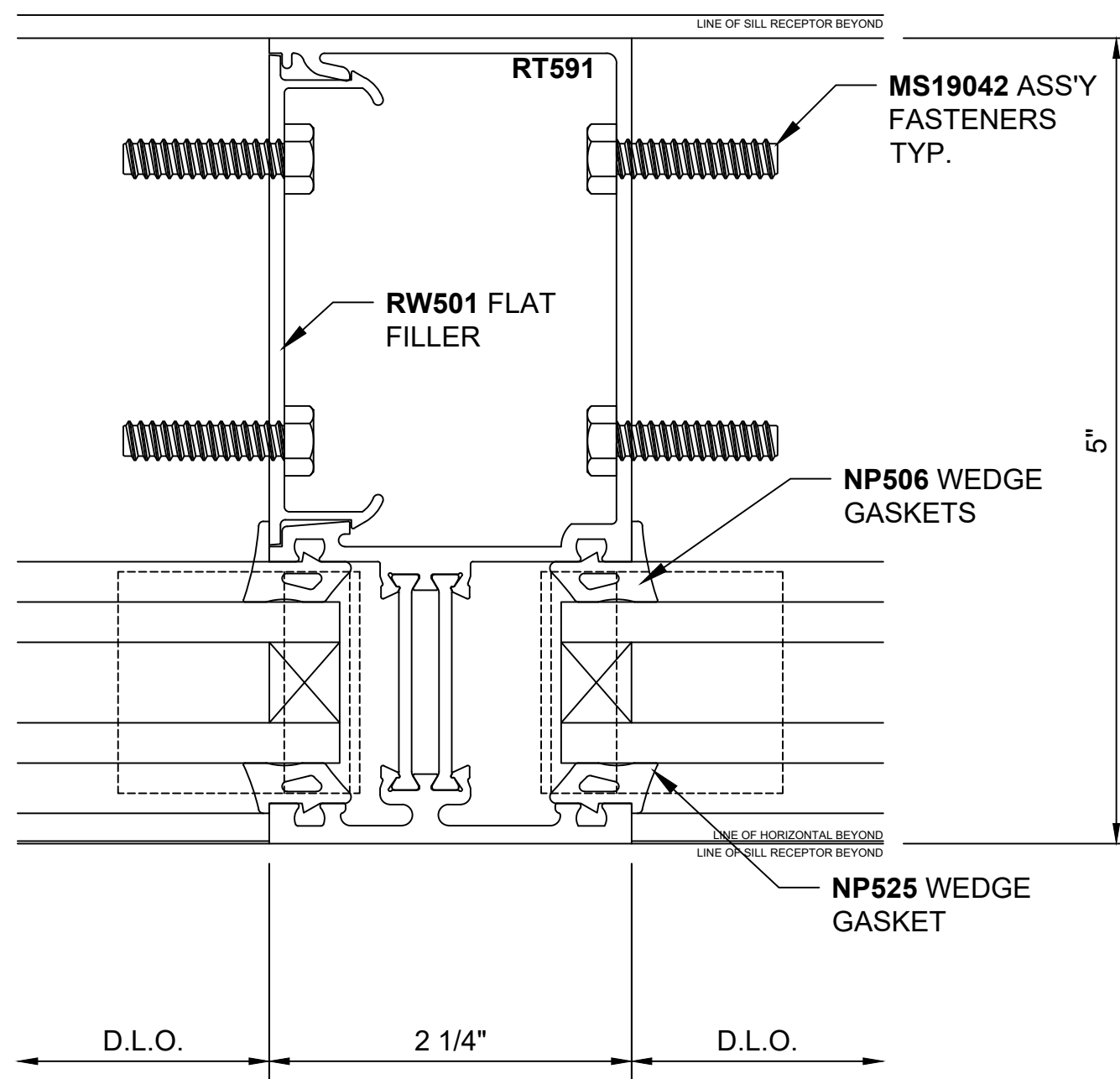

INTERMEDIATE\_INSIDE GLAZED (28)

REF: V2124

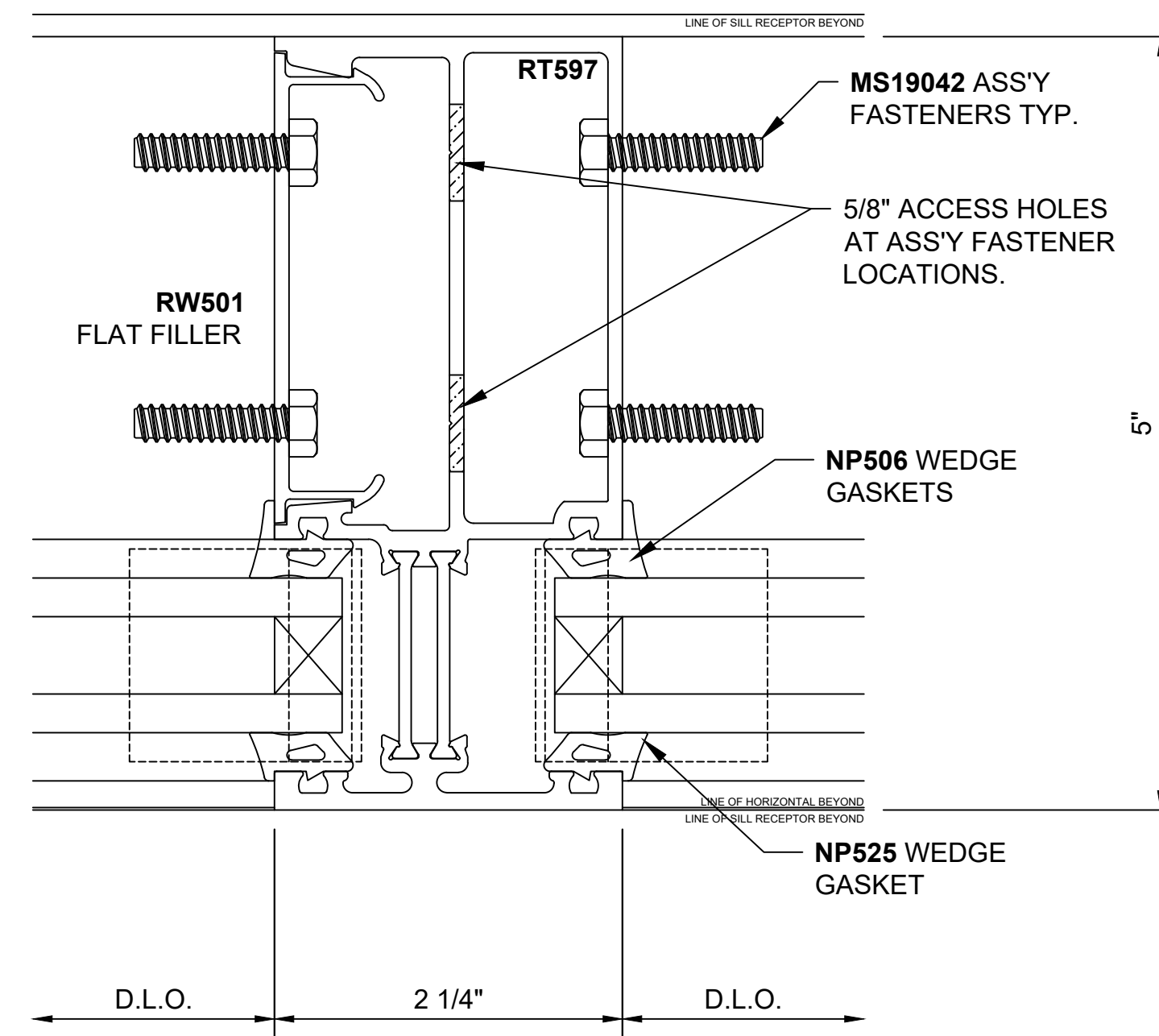

HEAVY INTERMEDIATE\_INSIDE GLAZED (29)

REF: V2126

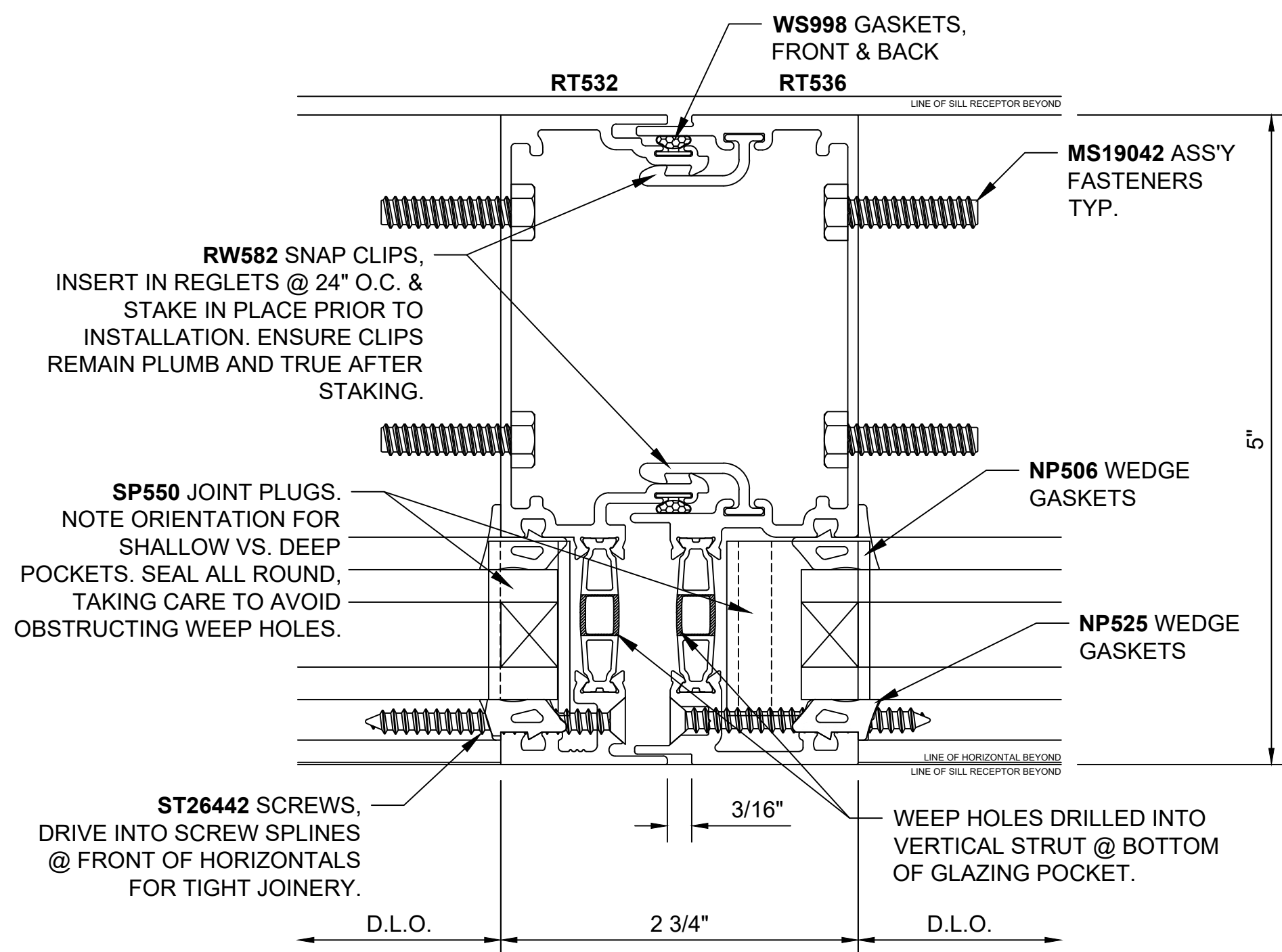

EXPANSION INTERMEDIATE\_INSIDE GLAZED (30)

REF: V2128

SERIES TT501 OFFSET\_JAMB & INTERMEDIATE INSIDE GLAZED SCREW RACE WINDOW WALL



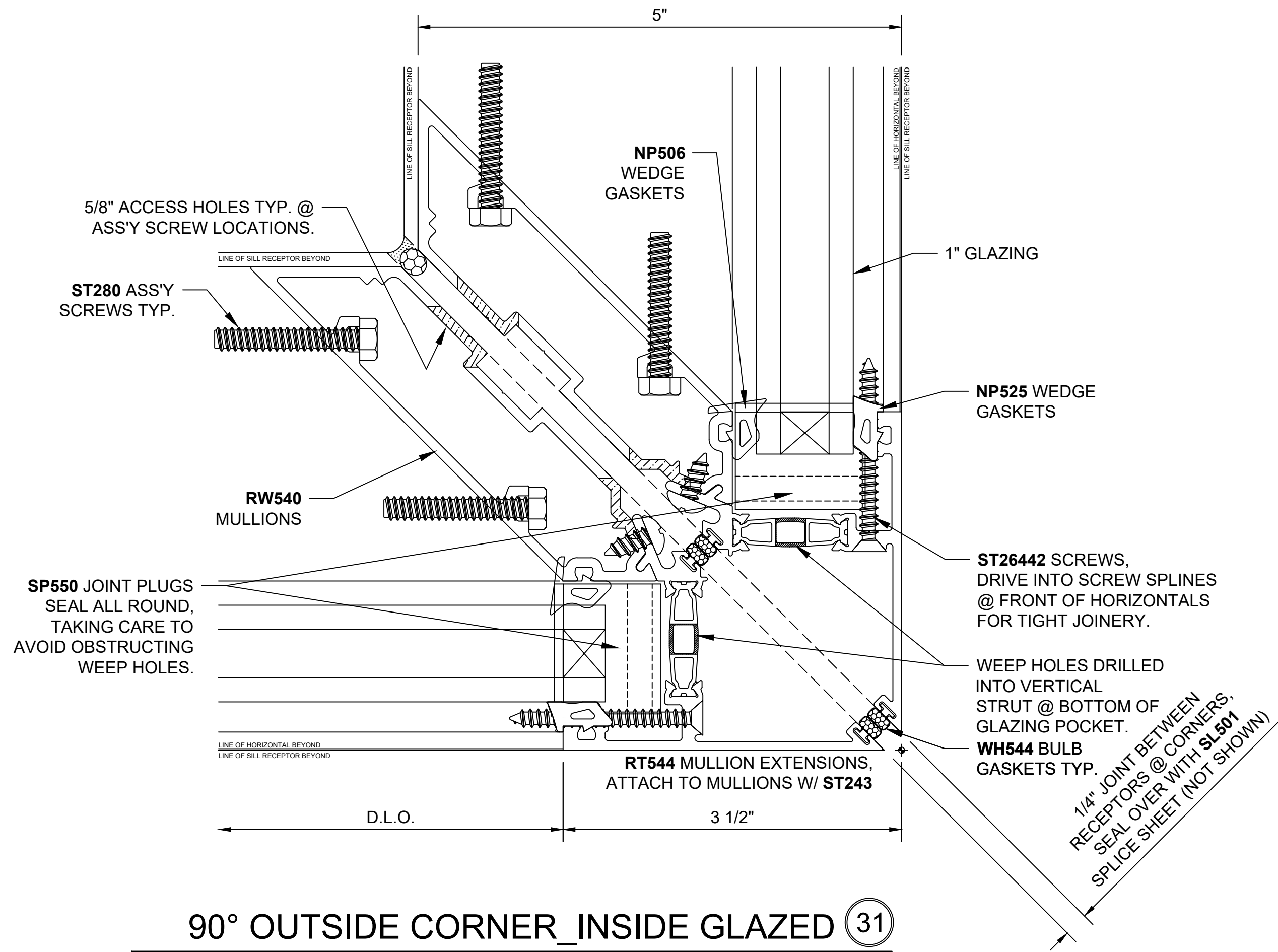

90° OUTSIDE CORNER\_INSIDE GLAZED 31

REF: V2134

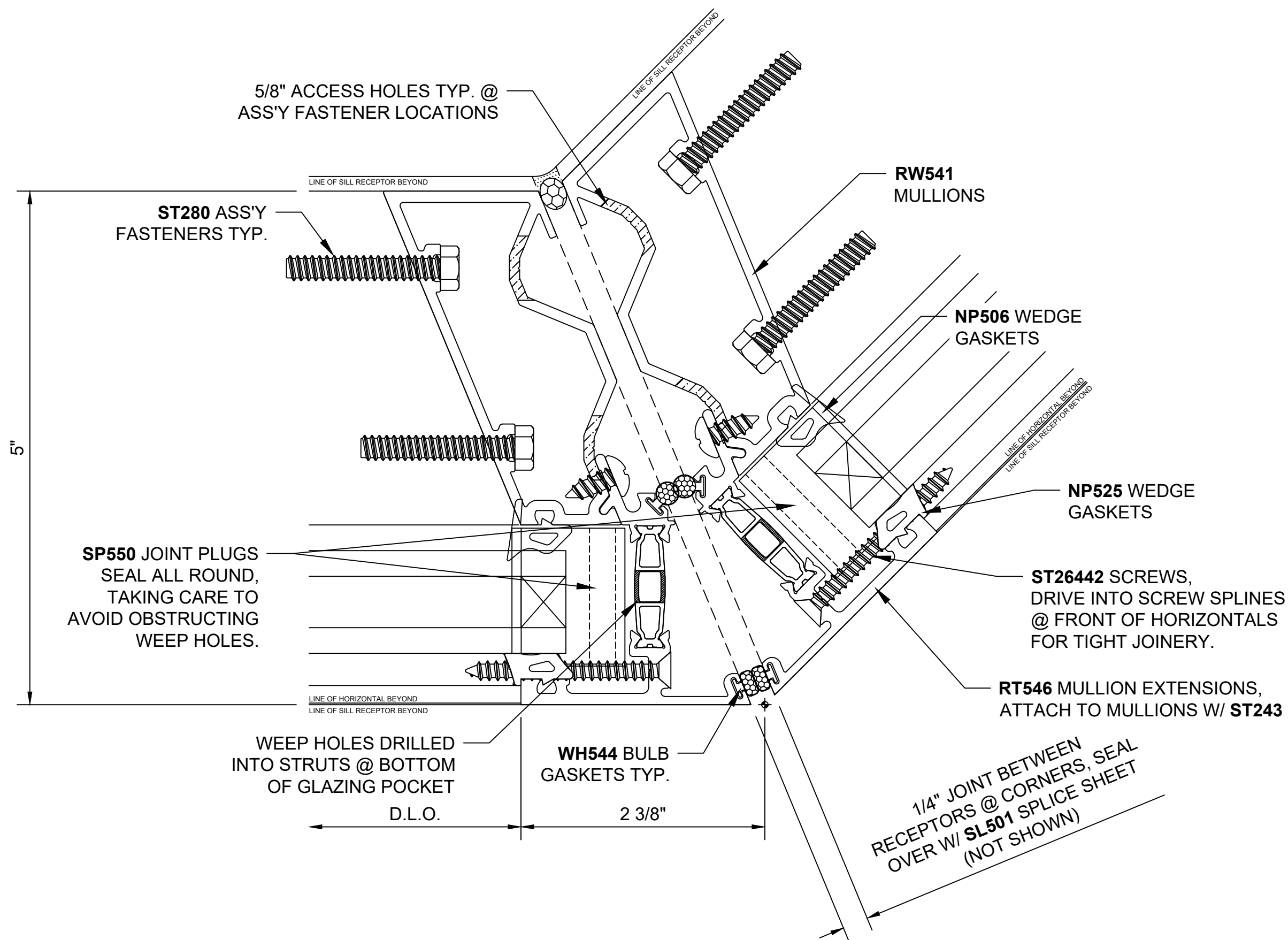

135° OUTSIDE CORNER\_INSIDE GLAZED 32

REF: V2135

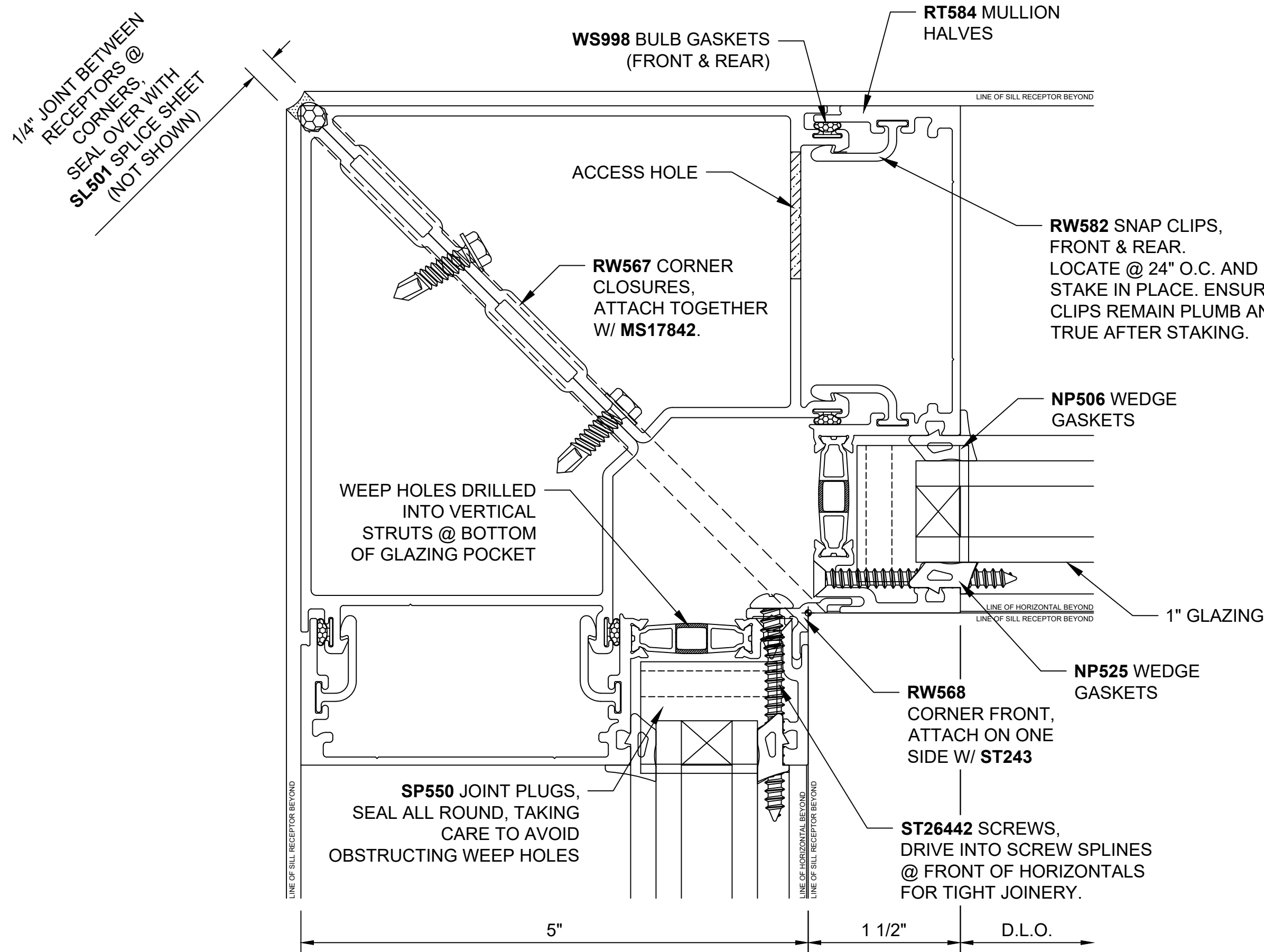

90° INSIDE CORNER\_INSIDE GLAZED 33

REF: V2136

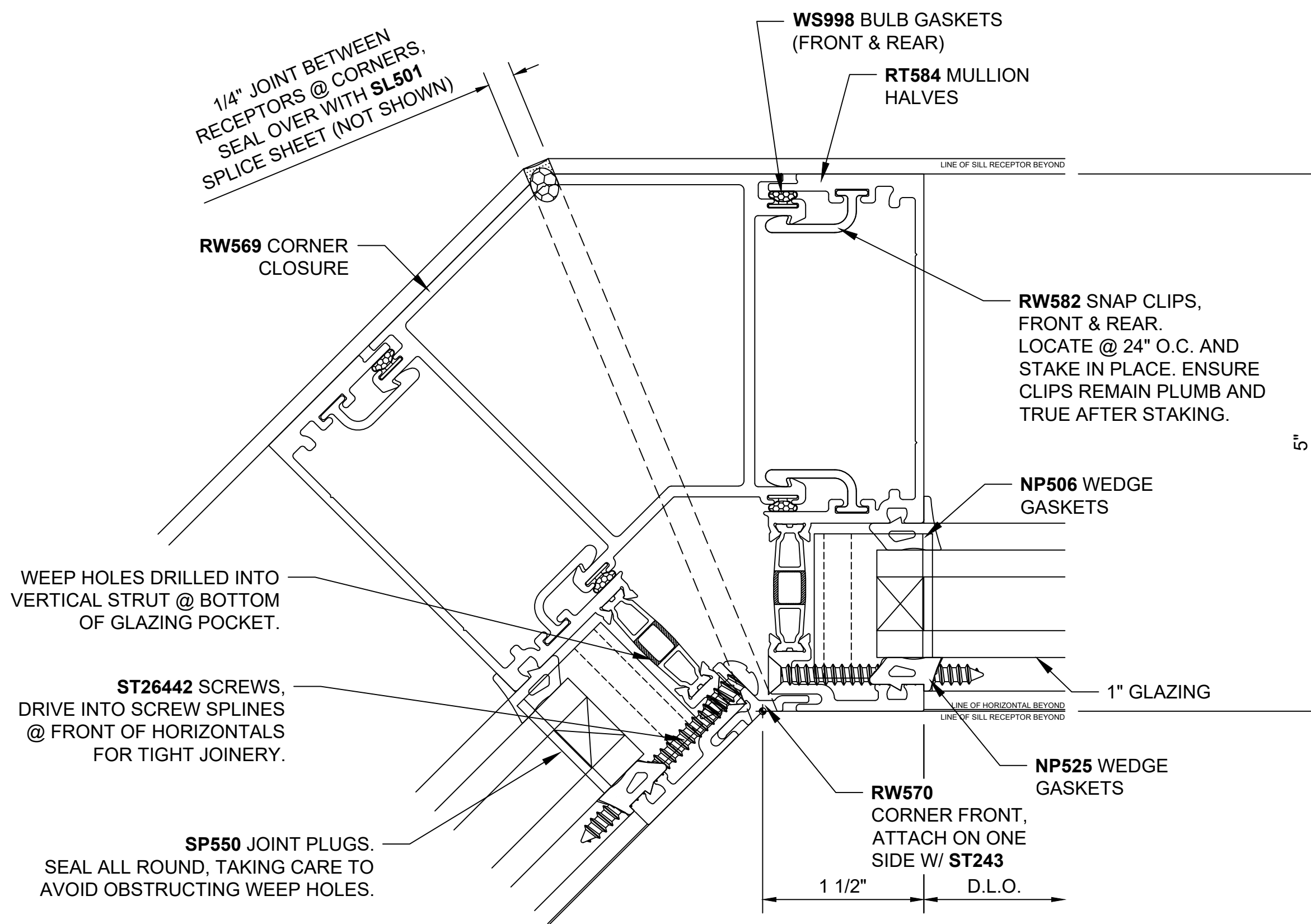

135° INSIDE CORNER\_INSIDE GLAZED 34

REF: V2137

## SERIES TT501 OFFSET\_CORNER INSIDE GLAZED SCREW RACE WINDOW WALL

Revisions By:

**U.S. ALUMINUM.**

2503 E. Vernon Avenue, Los Angeles, CA 90058-1897

PH (800) 421-6144 FX (800) 597-7301 www.cifair.com

Description:

U.S. ALUMINUM  
SERIES TT501 OFFSET GLAZED  
WINDOW WALL

Drawn By: YS

Date: 08/06/21

Scale: AS NOTED

File Name: SERIES TT501 OFFSET  
GLAZED STOREFRONT SYSTEM.dwg

Sheet

1.9

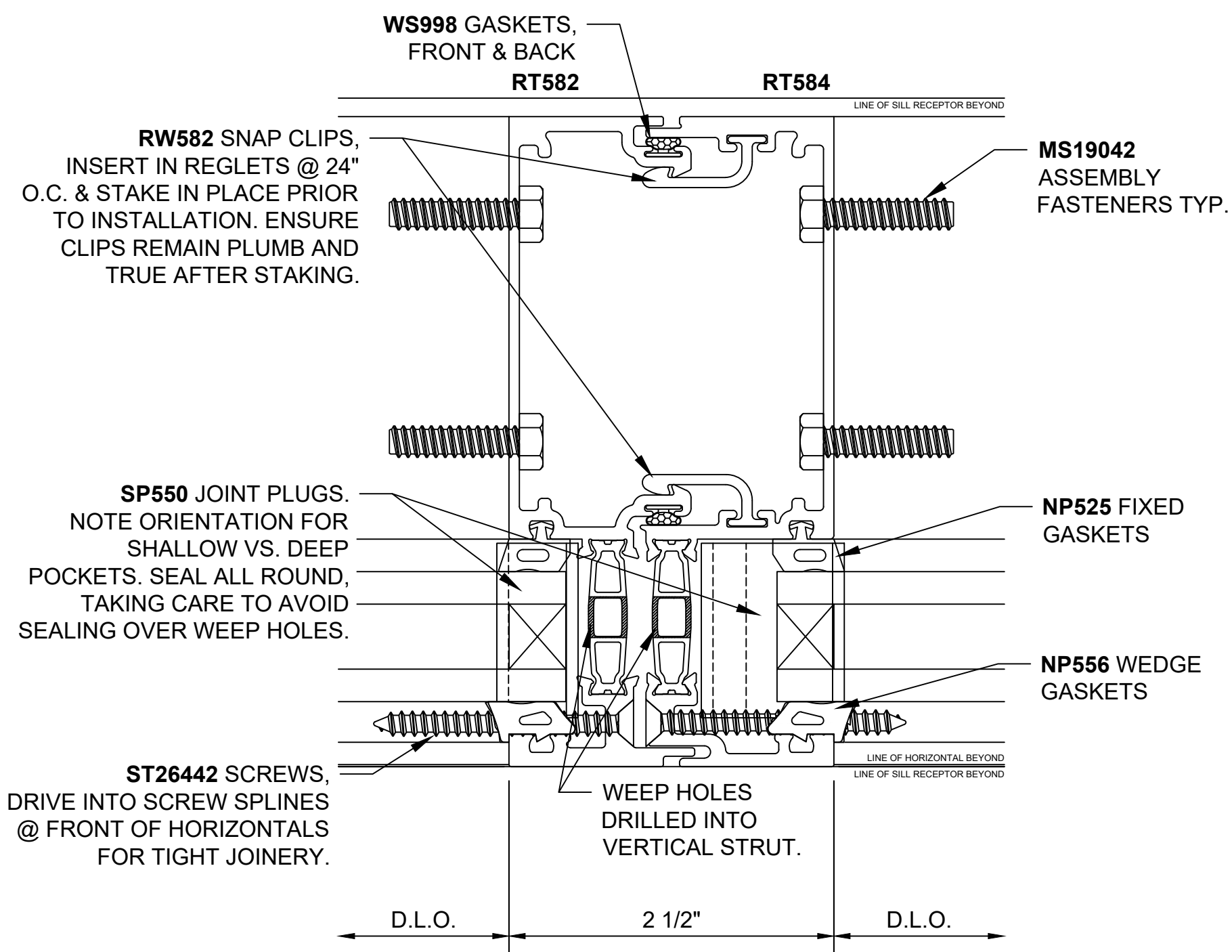

INTERMEDIATE\_PRE-GLAZED\_OUTSIDE GLAZED (35)

REF: V2144

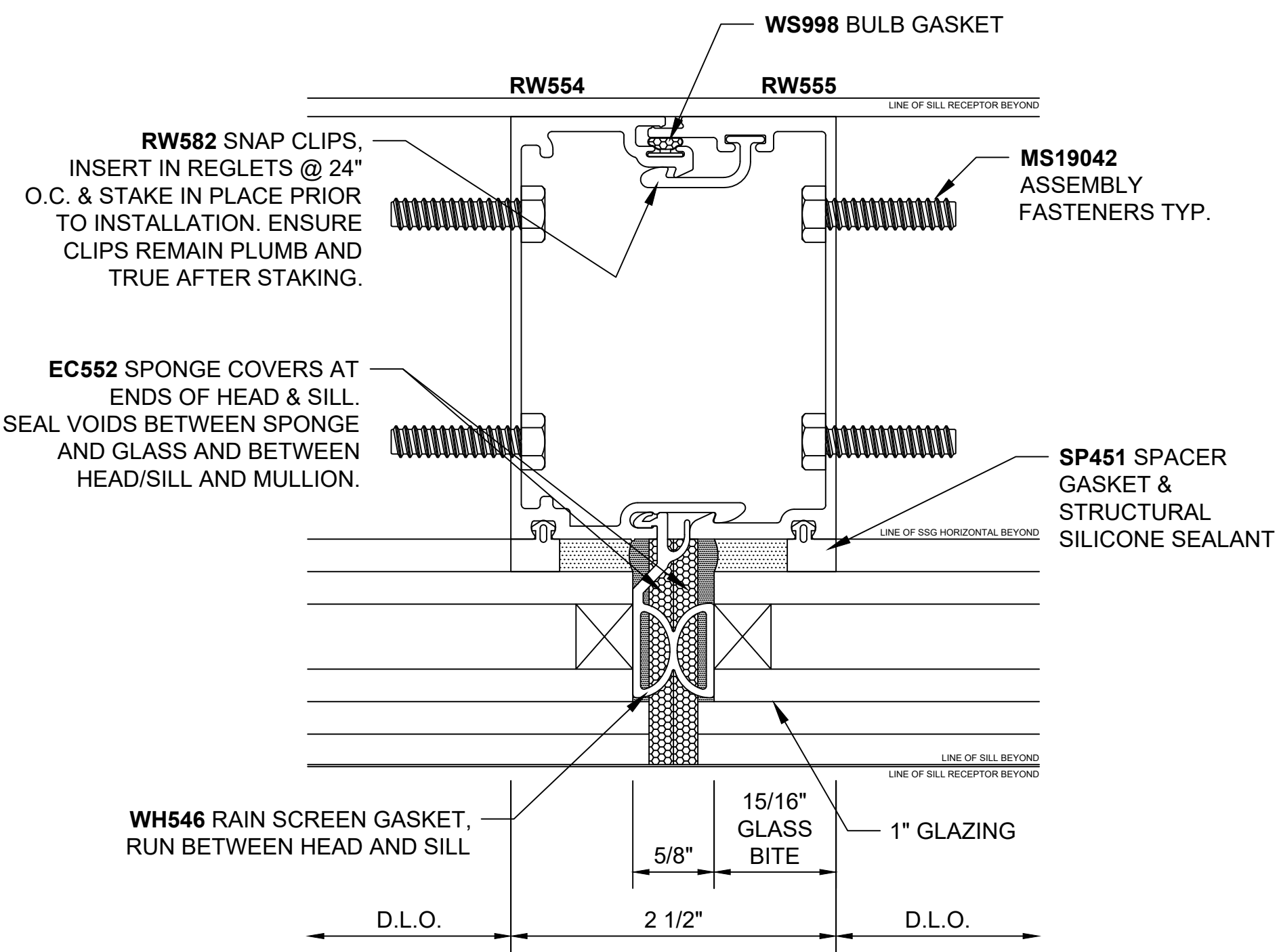

SSG INTERMEDIATE (36)

REF: V2146

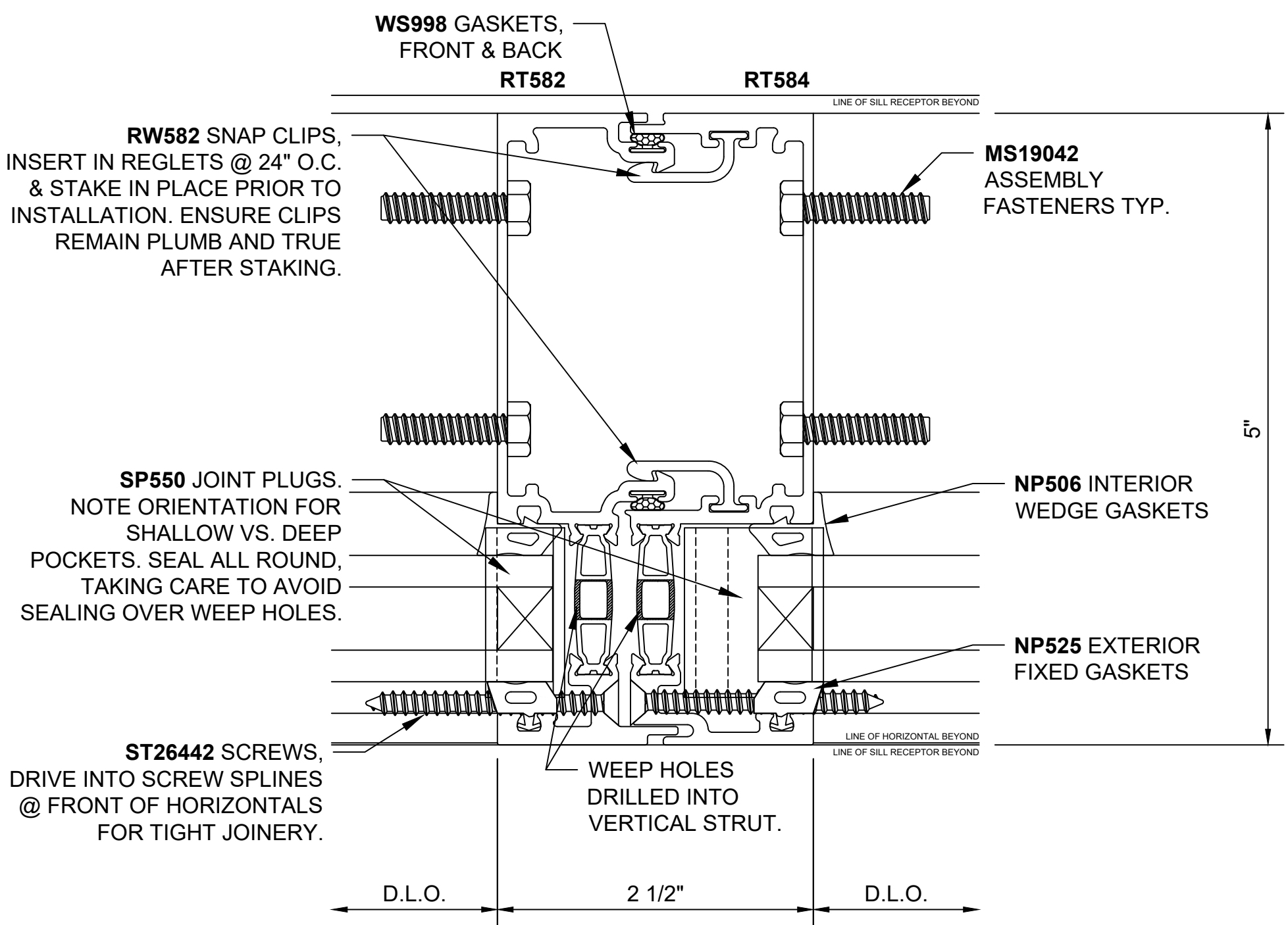

INTERMEDIATE\_PRE-GLAZED\_INSIDE GLAZED (37)

REF: V2164

SERIES TT501 OFFSET\_SSG & PRE-GLAZED INSIDE/OUTSIDE GLAZED SCREW RACE WINDOW WALL

Revisions By:

U.S. ALUMINUM.

2503 E. Vernon Avenue, Los Angeles, CA 90058-1897  
PH: (800)-421-6144 FX: 800-587-7301 www.claurence.com

Description:

U.S. ALUMINUM  
SERIES TT501 OFFSET GLAZED  
WINDOW WALL

Drawn By: YS

Date: 08/06/21

Scale: AS NOTED

File Name: SERIES TT501 OFFSET  
GLAZED STOREFRONT SYSTEM.dwg

Sheet

1.10

